

09:53:50



4D CT – One system. Many possibilities.

kVP:120
mA:120
msec:500

Daniel Pereira, ULS São João

daniel.pereira@ulssjoao.min-saude.pt

- ULS São João
- Radiographer since 2005
- Radiology Department
- Interventional Radiology 2020

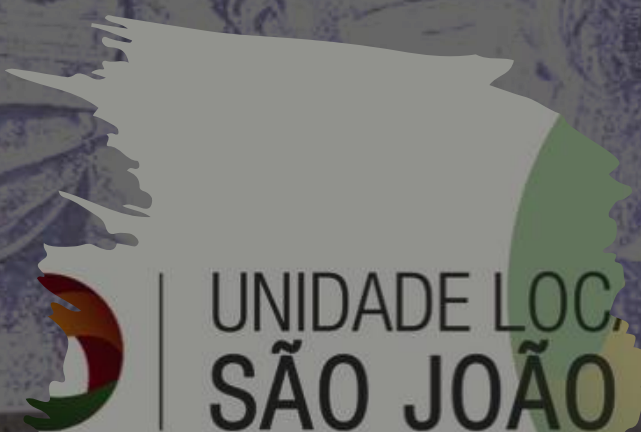



Alphenix 4DCI

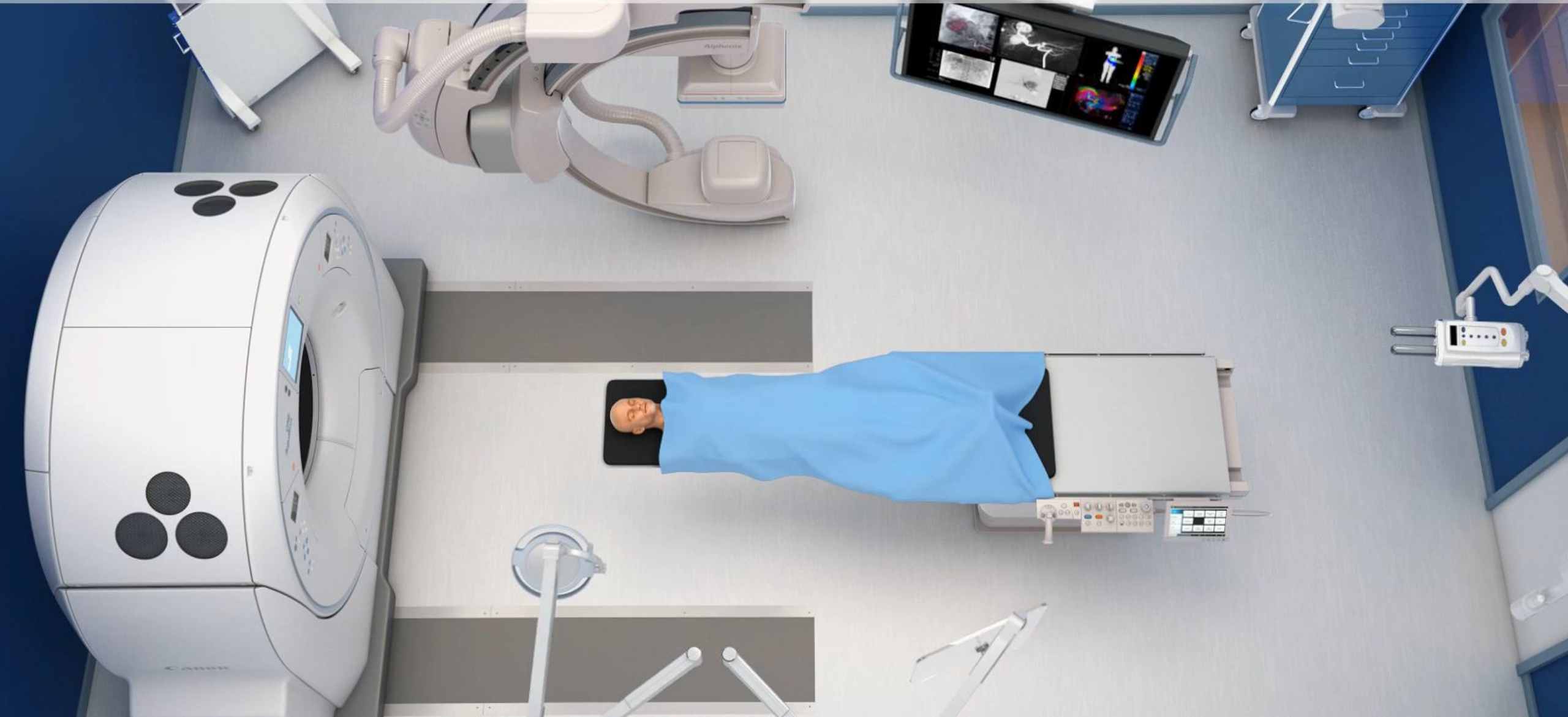

- *Gantry on Rails*
- 72kW generator
- 160 silces
- 0,5mm x 80 PUREVISION
- Z-axis - 40mm
- Rotation time: 0,35s
- SEMAR
- AIDR 3D Enhanced iterative reconstruction
- *Deep Learning – AiCE®*
- Tilt de +30 a -30°

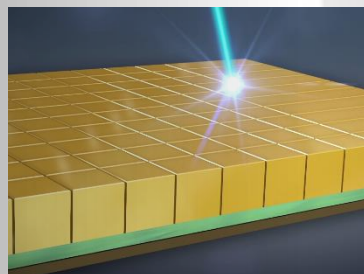
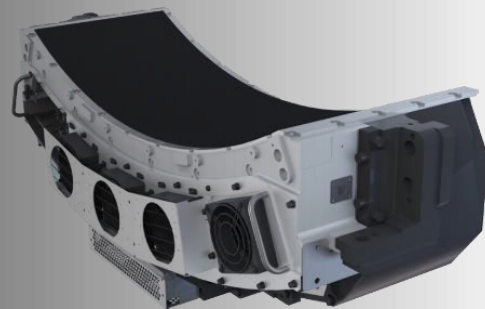

- Flat Panel Detector 30x40cm
- Parking Position

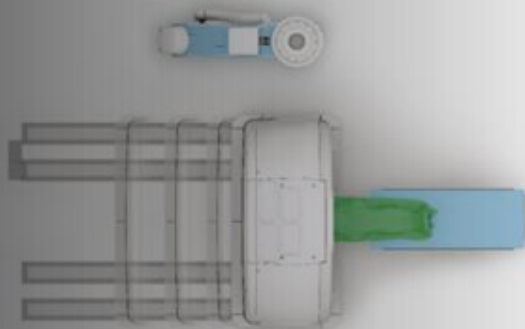

- Anatomical coverage 201cm

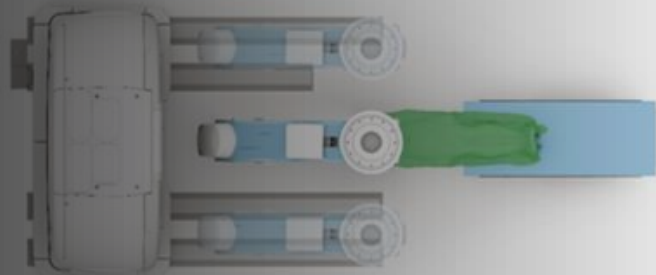

Magnificação Convencional

FOV 40=Mag 0



Dose= **100%**

FOV 30=Mag 1



Dose= **125%**

FOV 20=Mag 2



Dose= **145%**

FOV 15=Mag 3

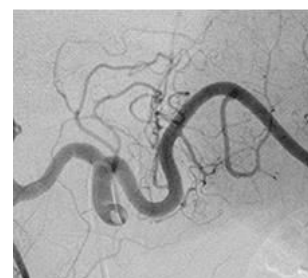

Dose= **175%**

FOV 11=Mag 4

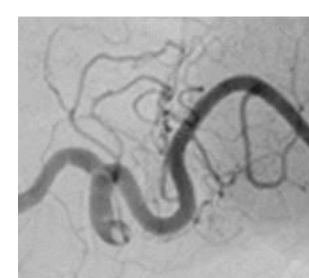

Dose= **175%**

FOV 8=Mag 5

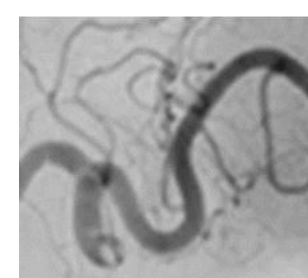

Dose= **175%**

Live Zoom

FOV 40=L-Zoom 1.0



Dose= **100%**

Mag 1=L-Zoom 1.2



Dose= **100%**

Mag 1=L-Zoom 1.4



Dose= **100%**

Mag 1=L-Zoom 1.8

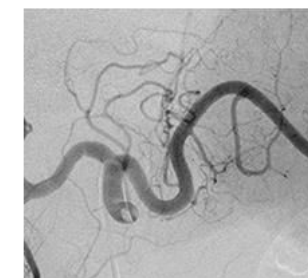

Dose= **100%**

-----> > Up to 2.4



Dose= **100%**

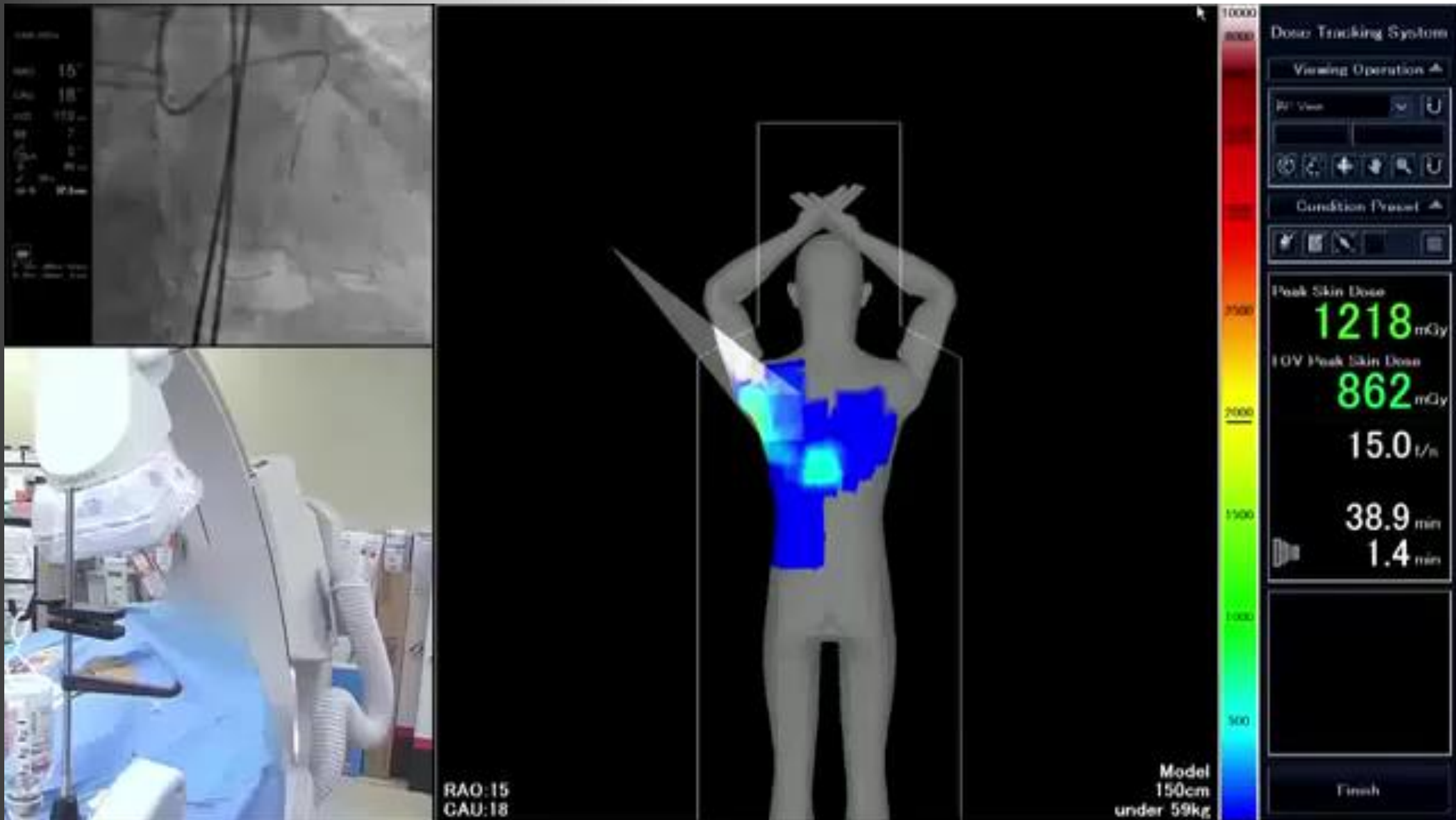

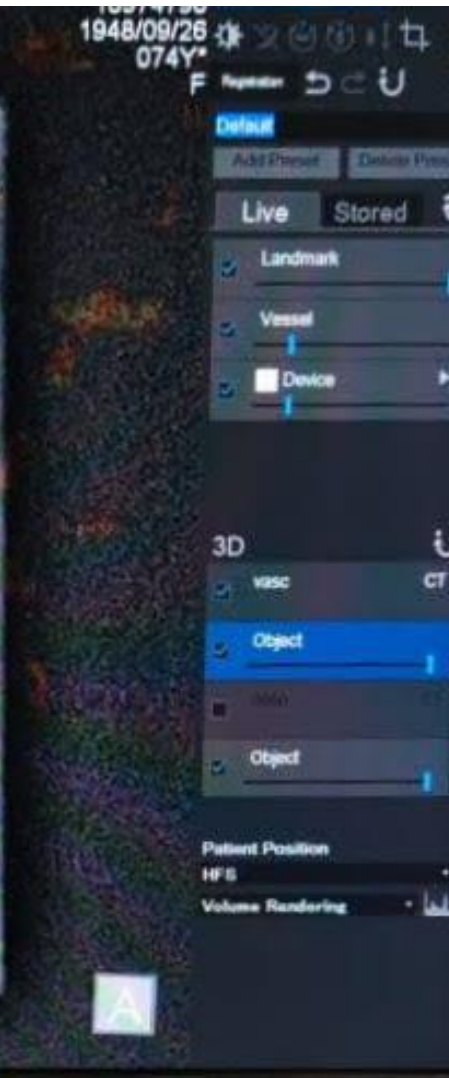
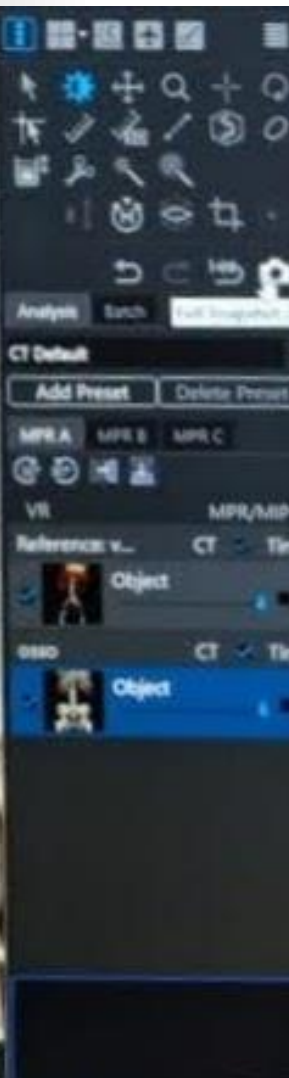
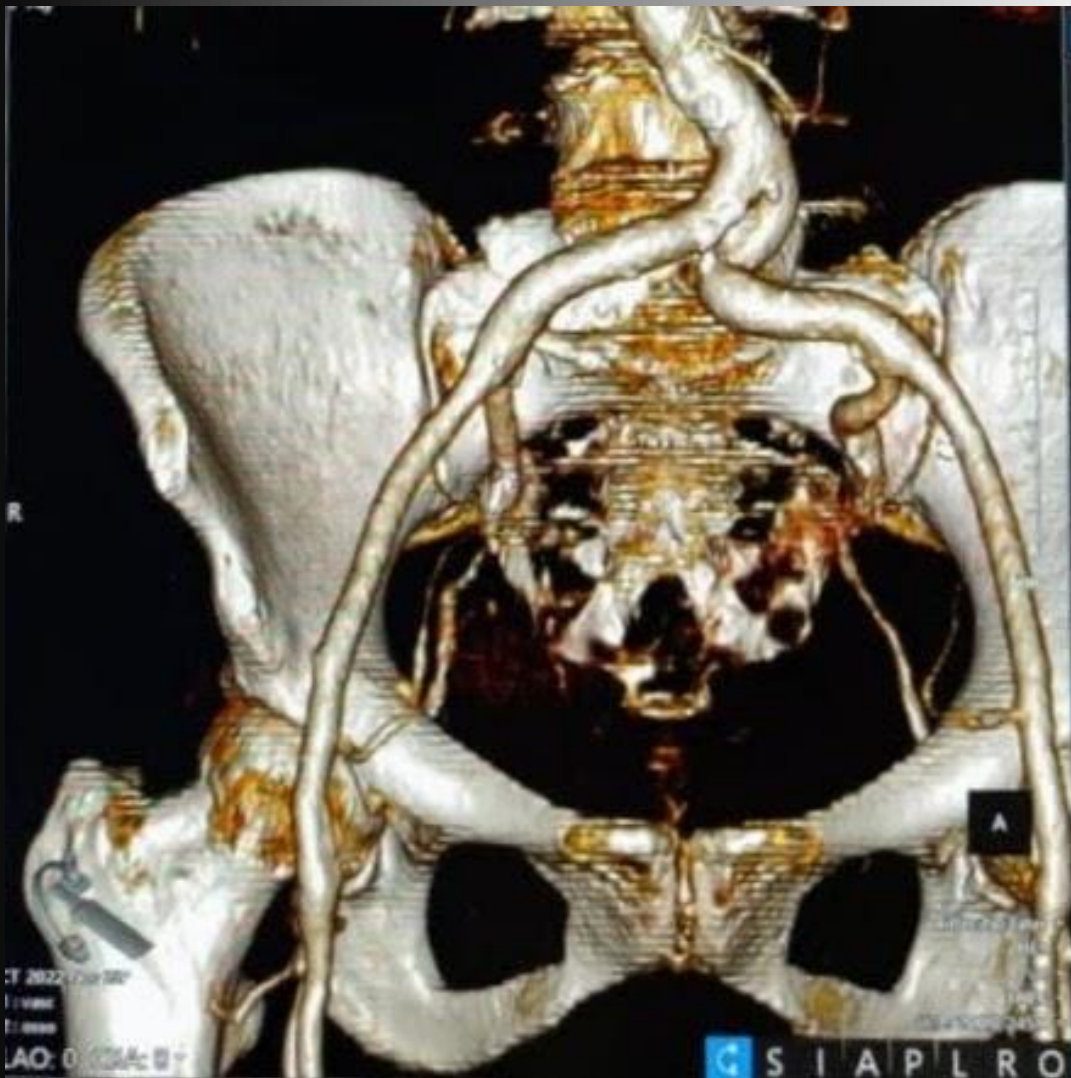



Analysis Batch

CT Default

Add Preset Delete Preset

MPR A MPR B MPR C

VR MPR/MIP

Reference: C... CT Tint

Object

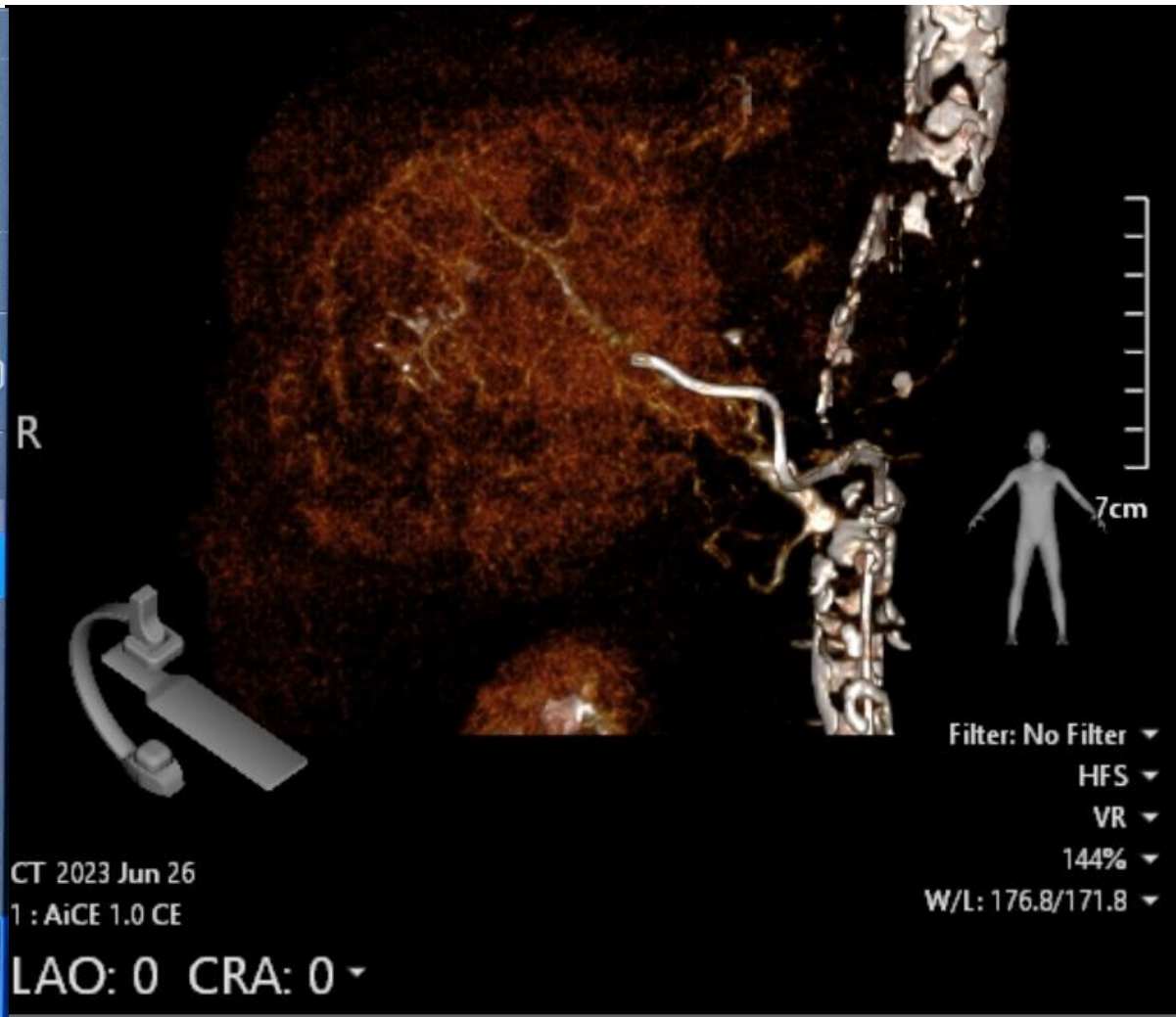

- Female
- 43 years
- Post-op esophagectomy
- Chilothorax
- Lymphangiography
- Thoracic duct embolization

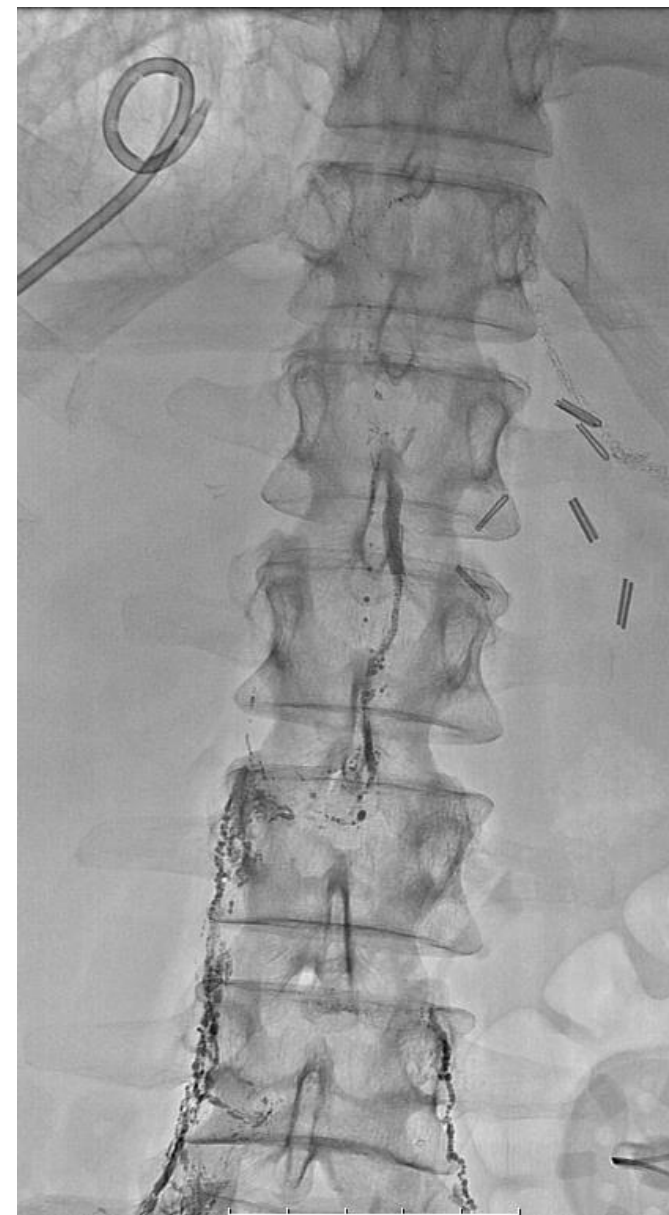

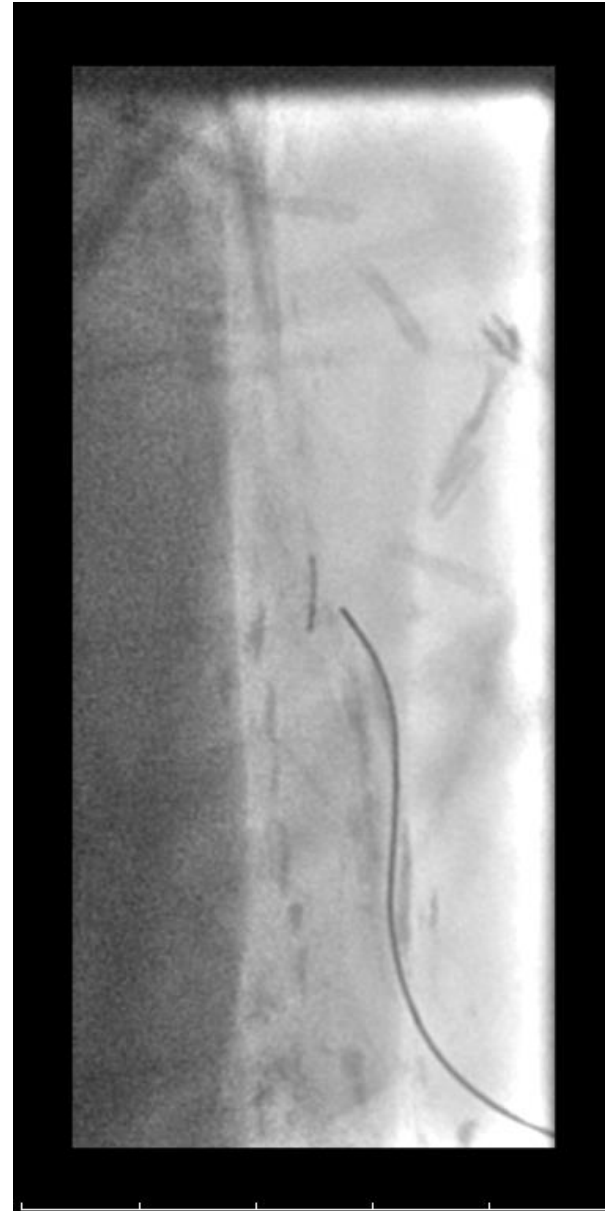
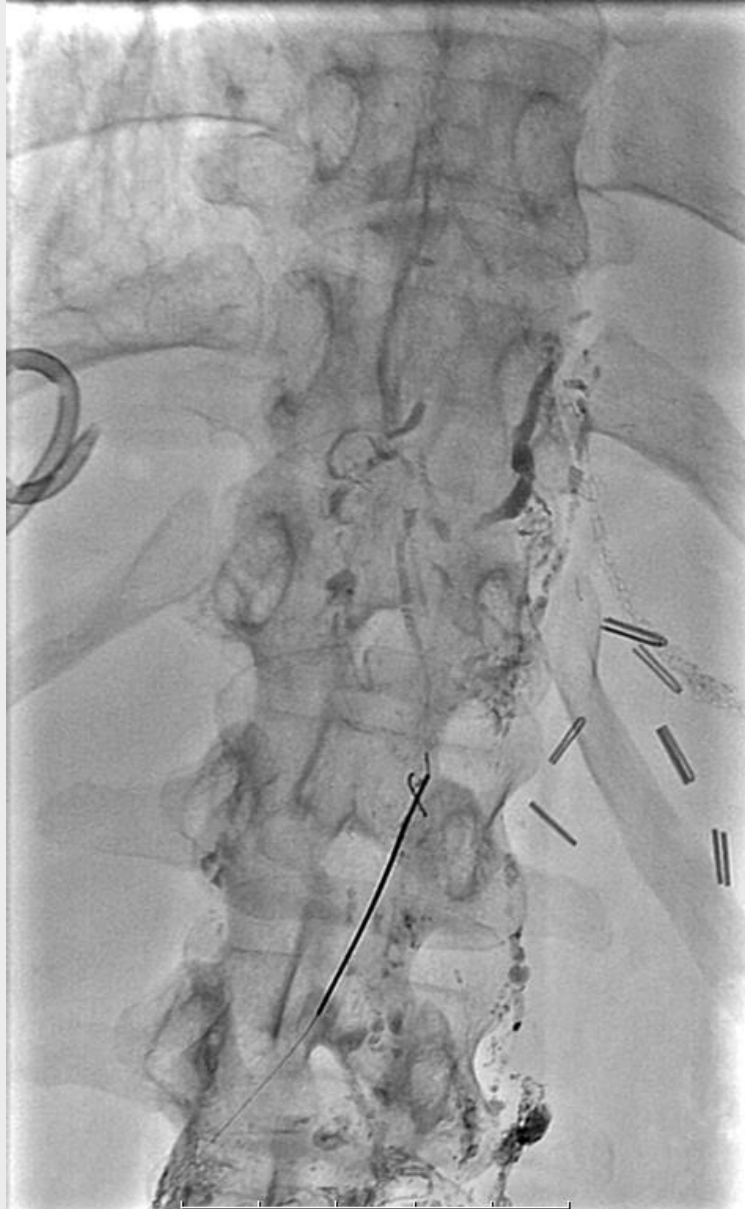
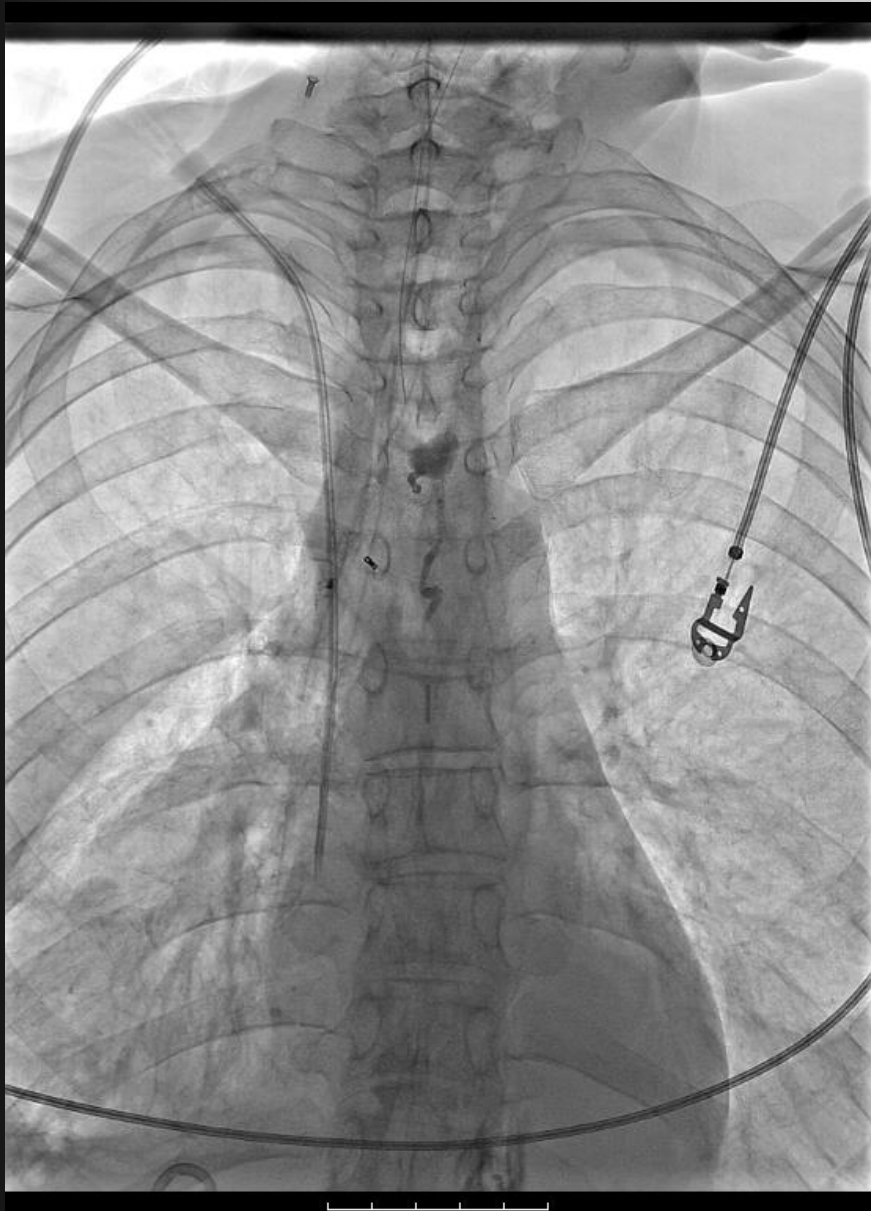



3. AiCE 3.0 ▾
Gantry: 0°
Time: 500 ms
Corte: 3 mm
Couch: -1813,5
Pos: HFS
FoV: 334 mm

C: 667,0, W: 1730,0
Osso Rad 5/11

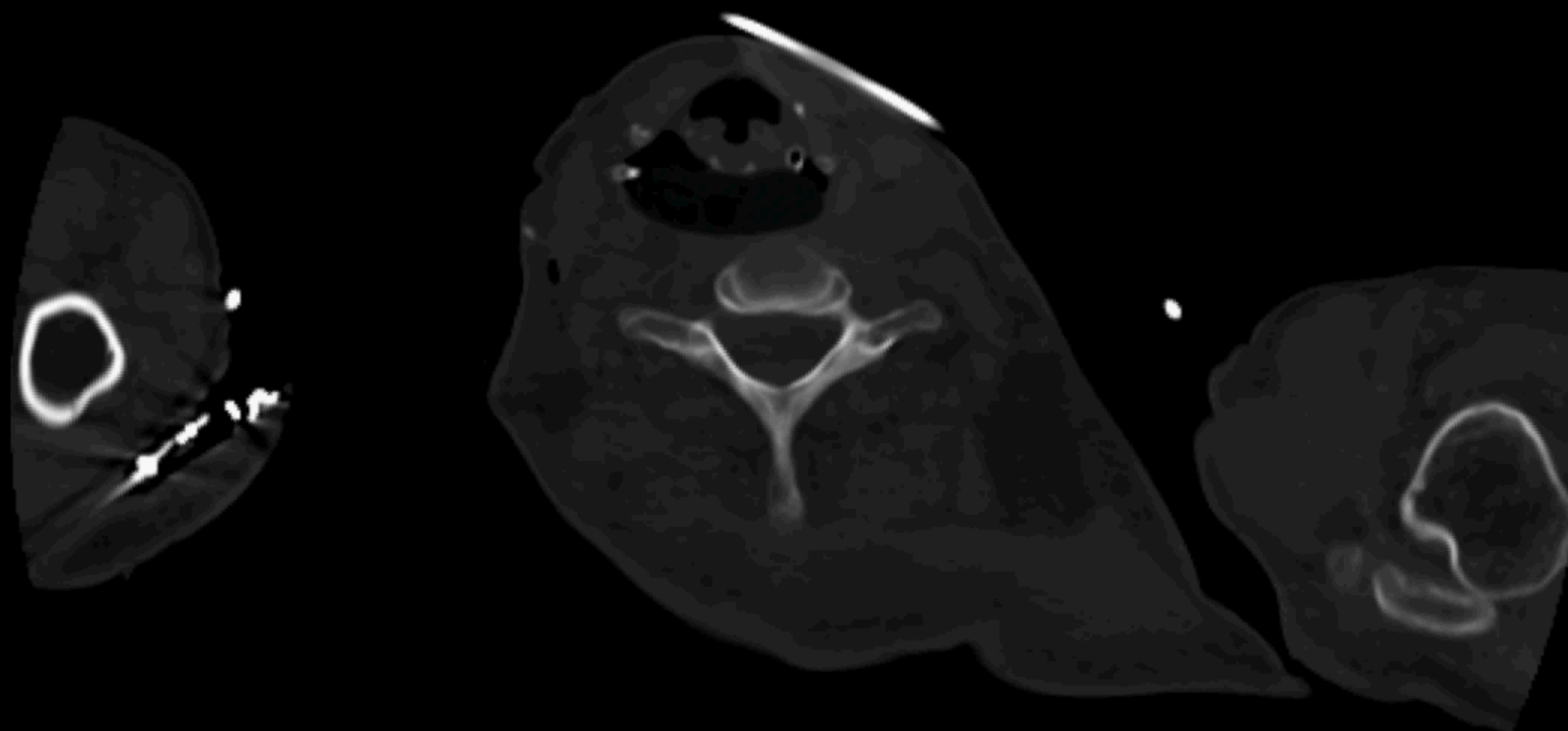

CTDIvol: 3,8000 mGy
F: BODY
120 mA
120 kV
Image no: 1
Imagem 1 de 201

▶ 31-10-2023, 15:05:04 ▾

P

43y
F
31 Oct 2023
11:06:12

R

kVP:120
mA:120
msec:500
mAs:60
Krn:BODY
Thk:1 mm
Aquilion Prime SP



CT
LINFANGIOGRAFIA
AiCE 1.0

L

Standard 3D
VR: Original Color
Segmented

43y
F
31 Oct 2023
11:06:12

R

kVP:120
mA:120
msec:500
mAs:60
Krn:BODY
Thk:1 mm
Aquilion Prime SP



CT
LINFANGIOGRAFIA
AiCE 1.0

L

Standard 3D
VR: Soft Tissue
Segmented

- Male
- 66 years
- Supra-renal aneurysm
- FEVAR



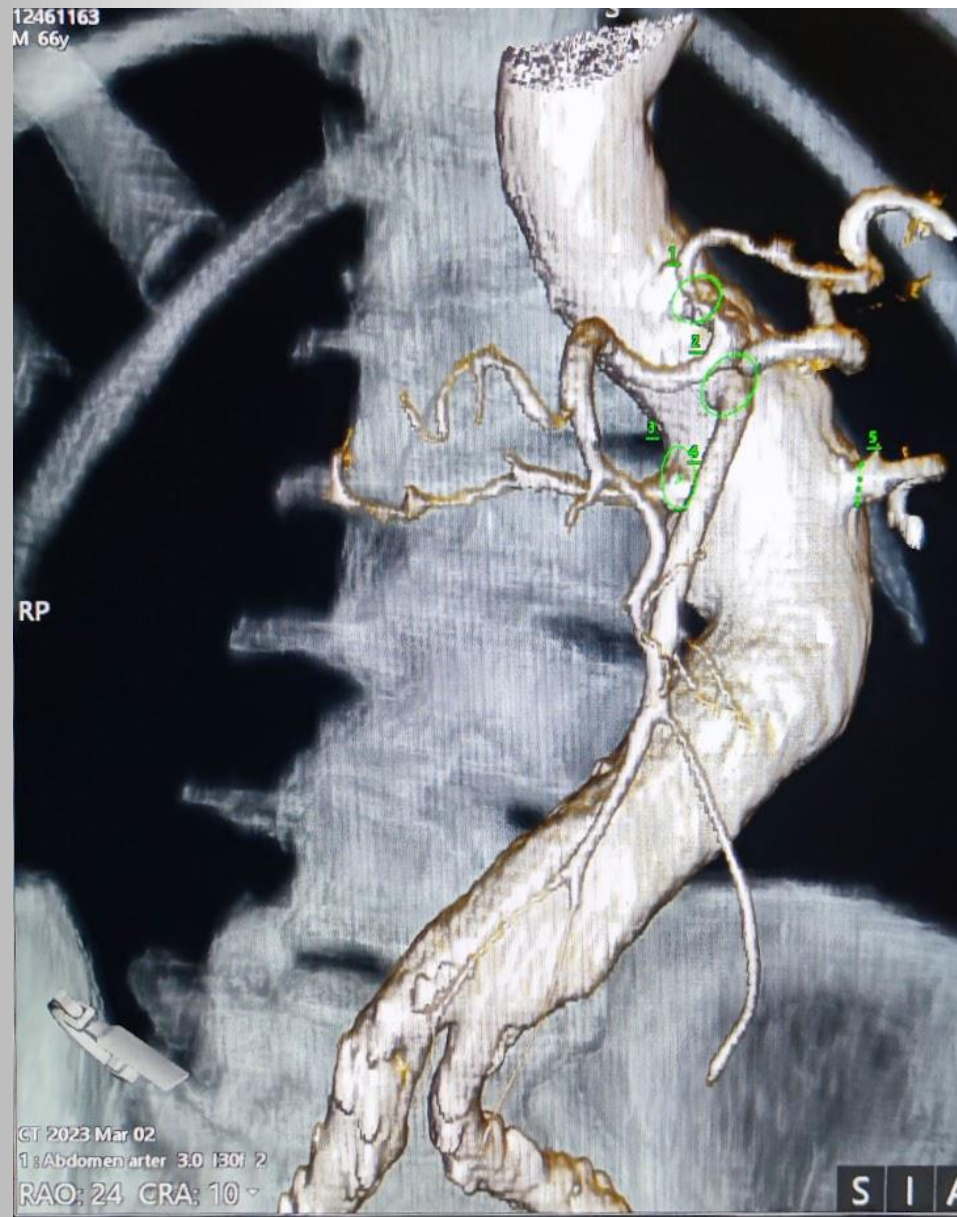

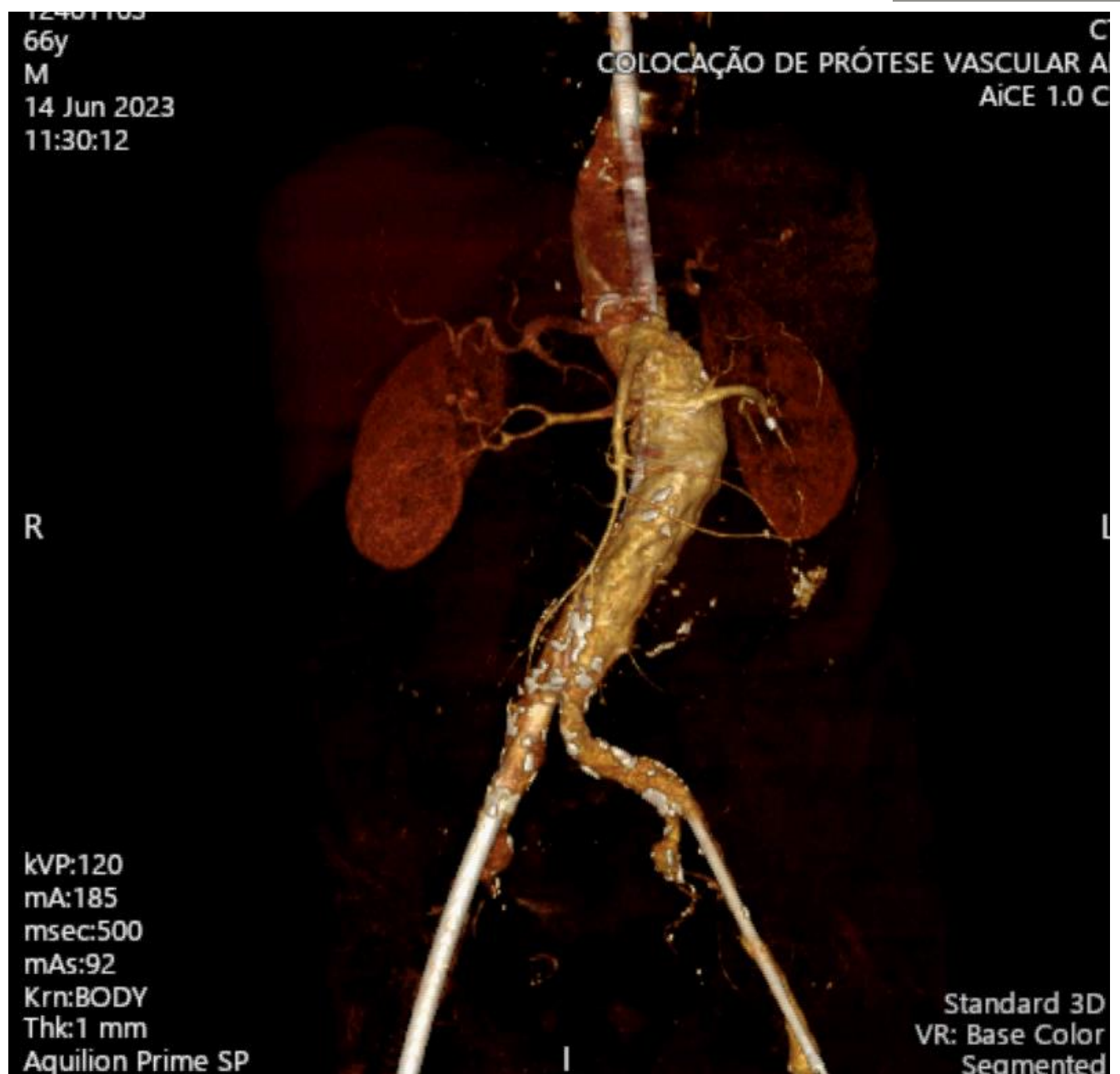
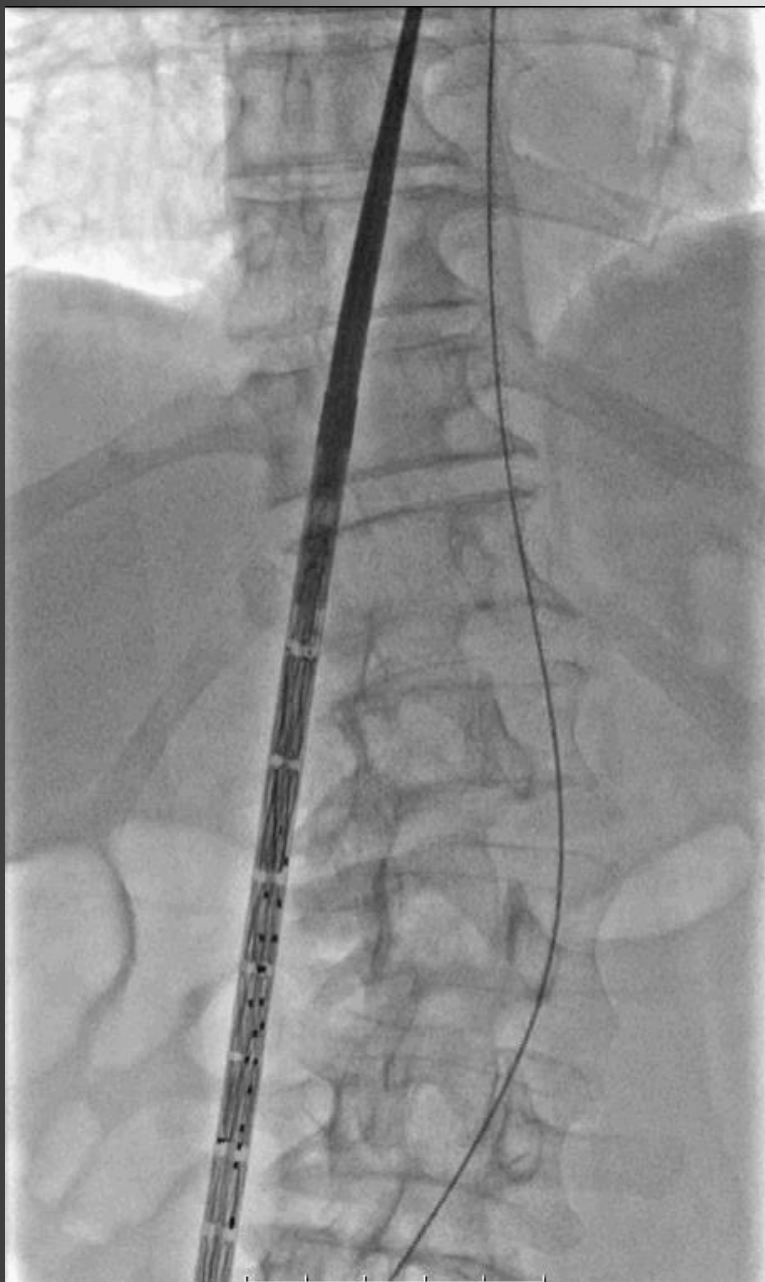



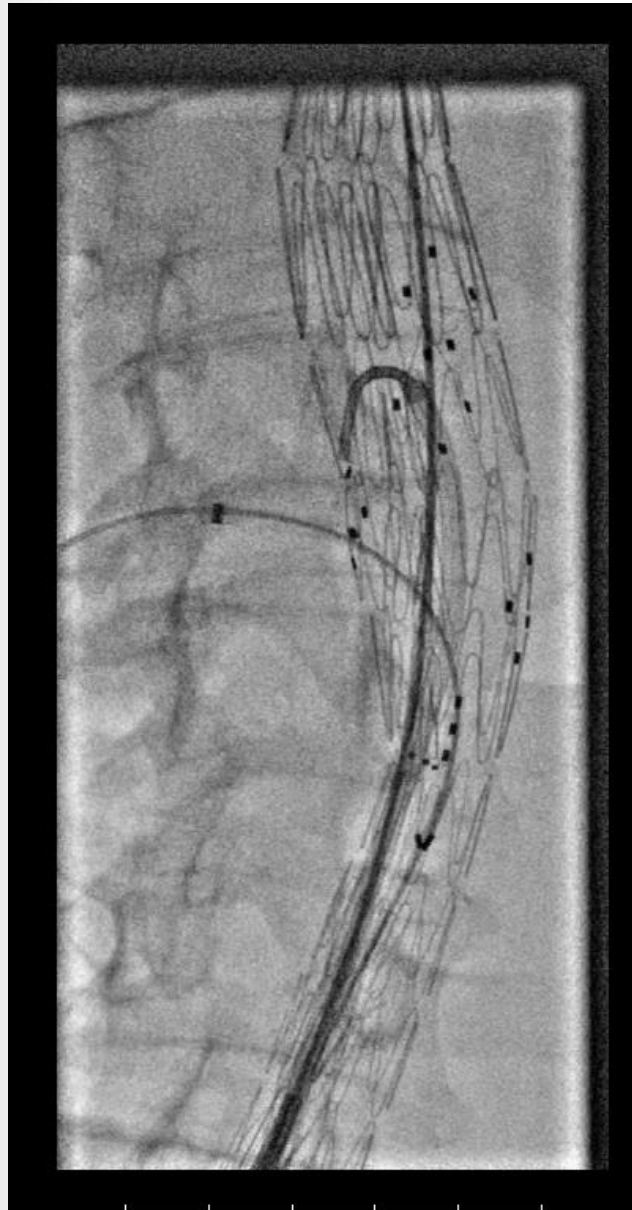

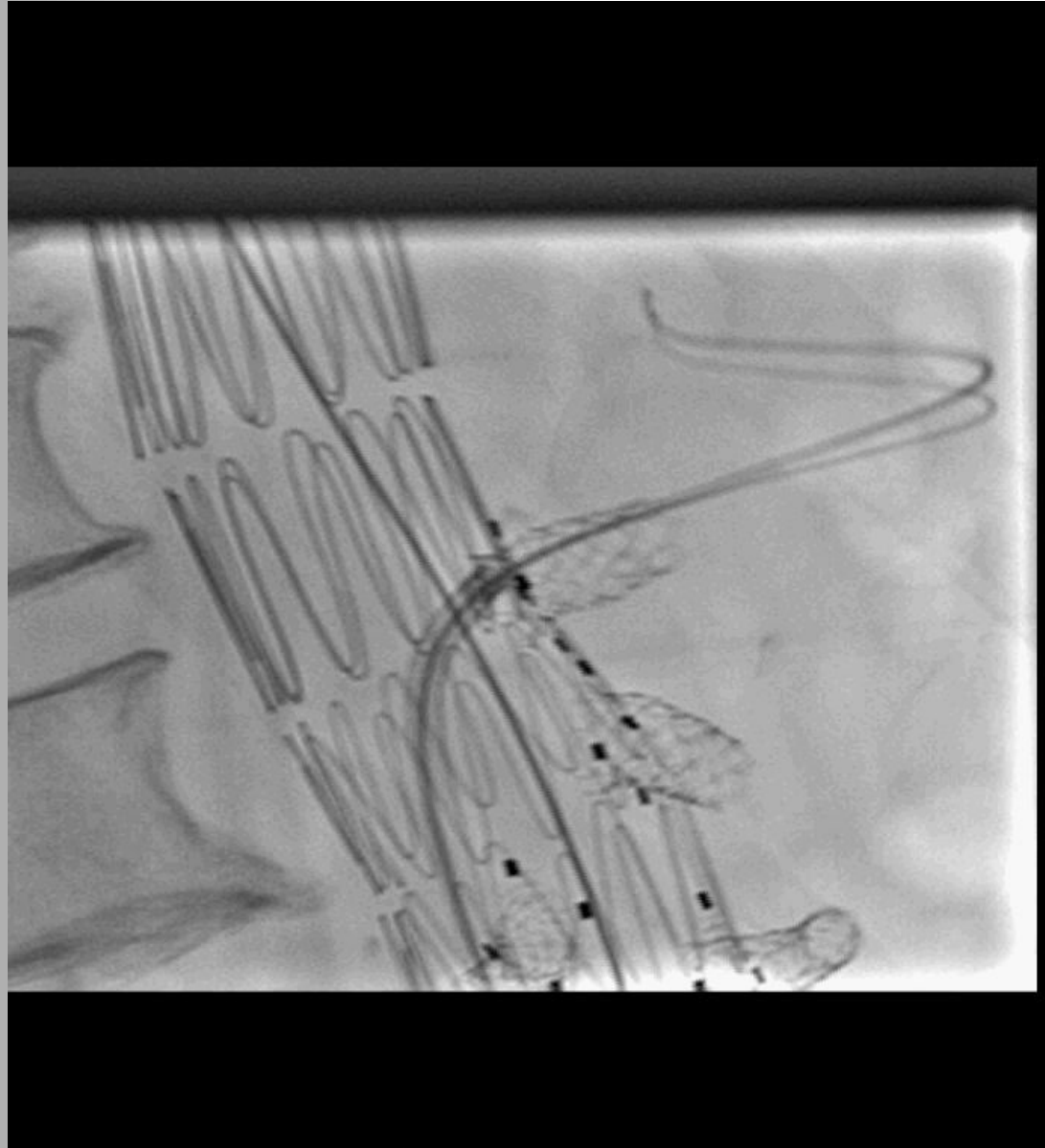
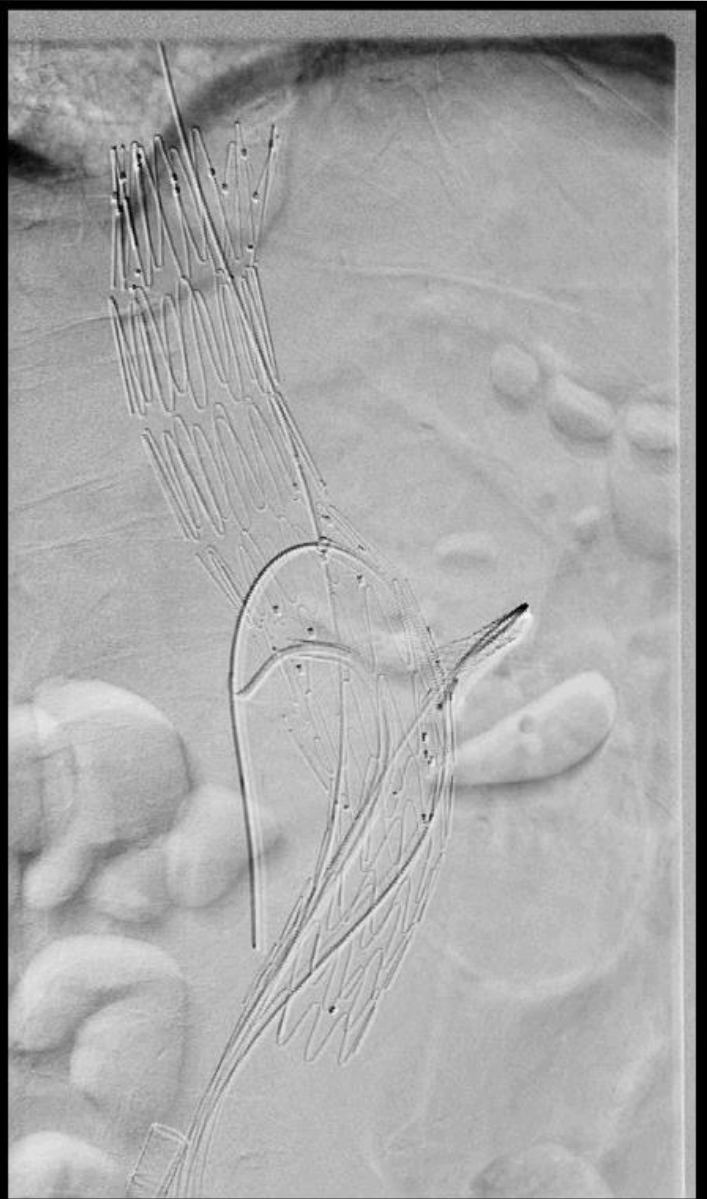

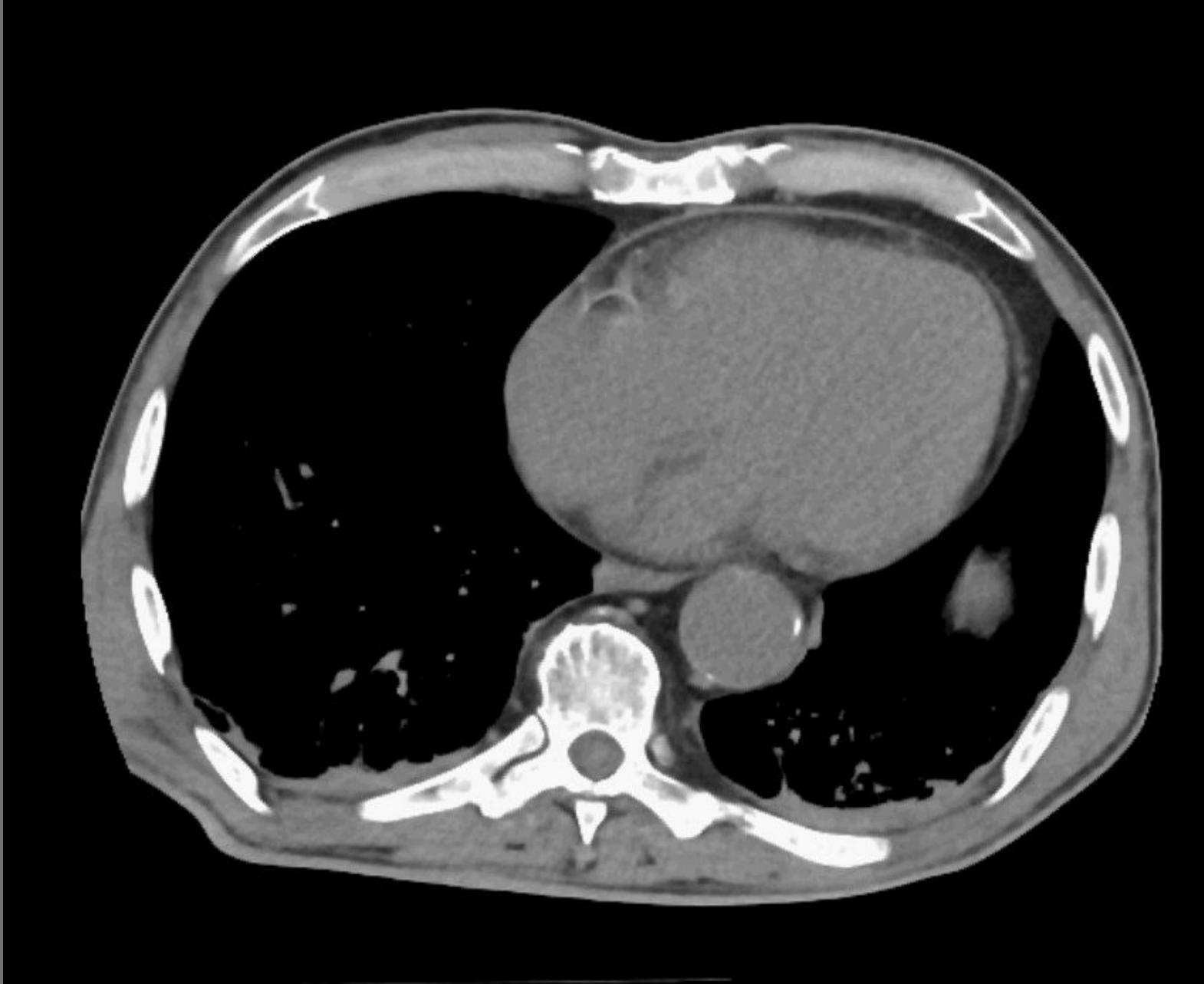

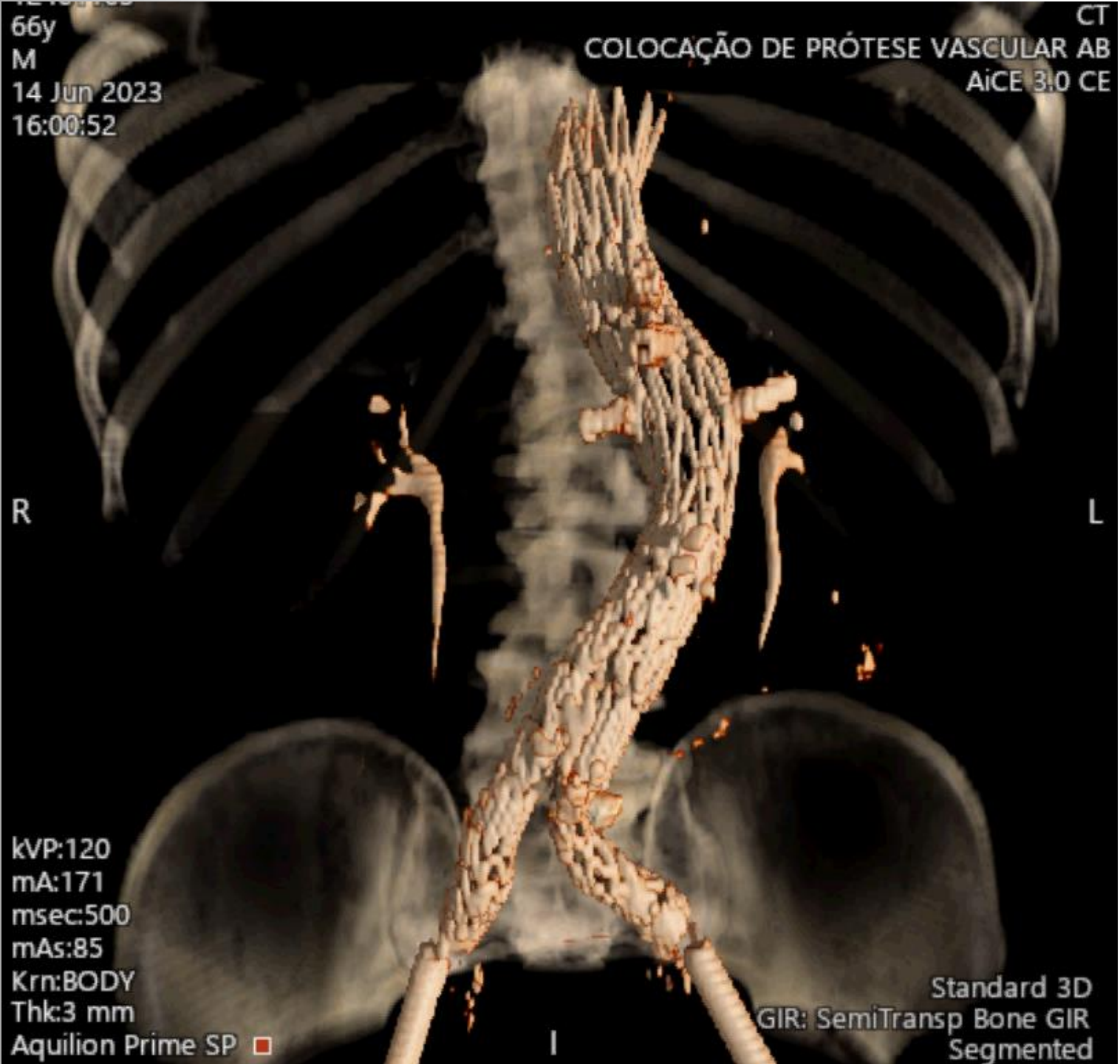

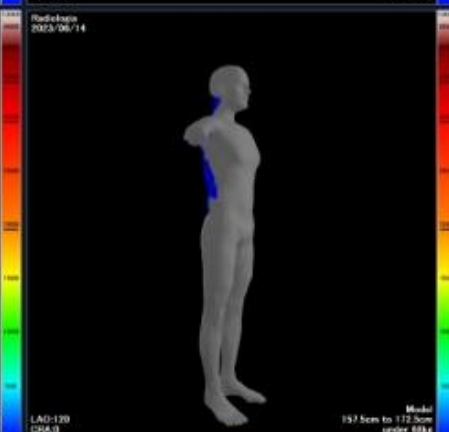
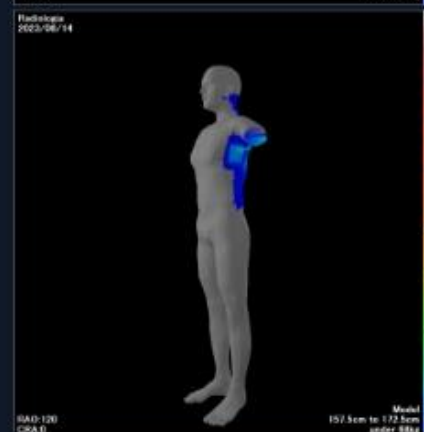
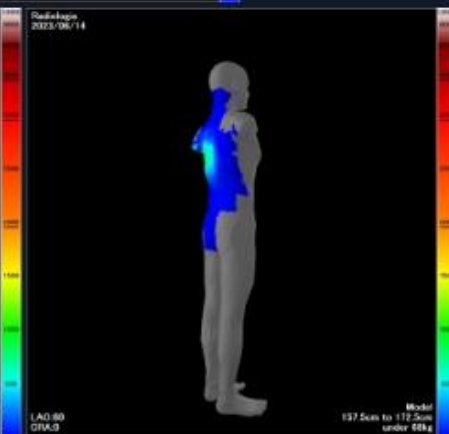
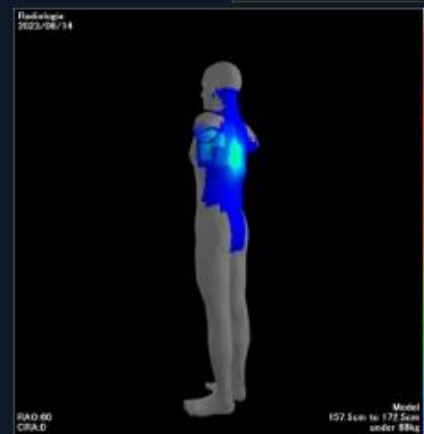
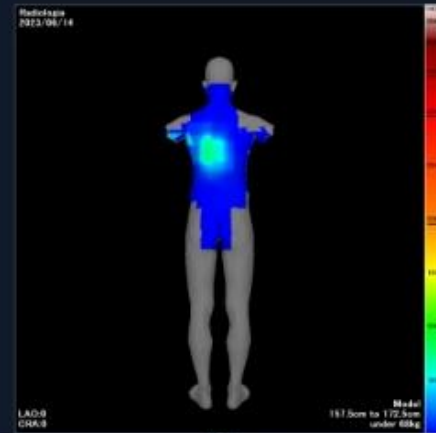

- Male
- 84 years
- Previous EVAR
- Endoleak 1a



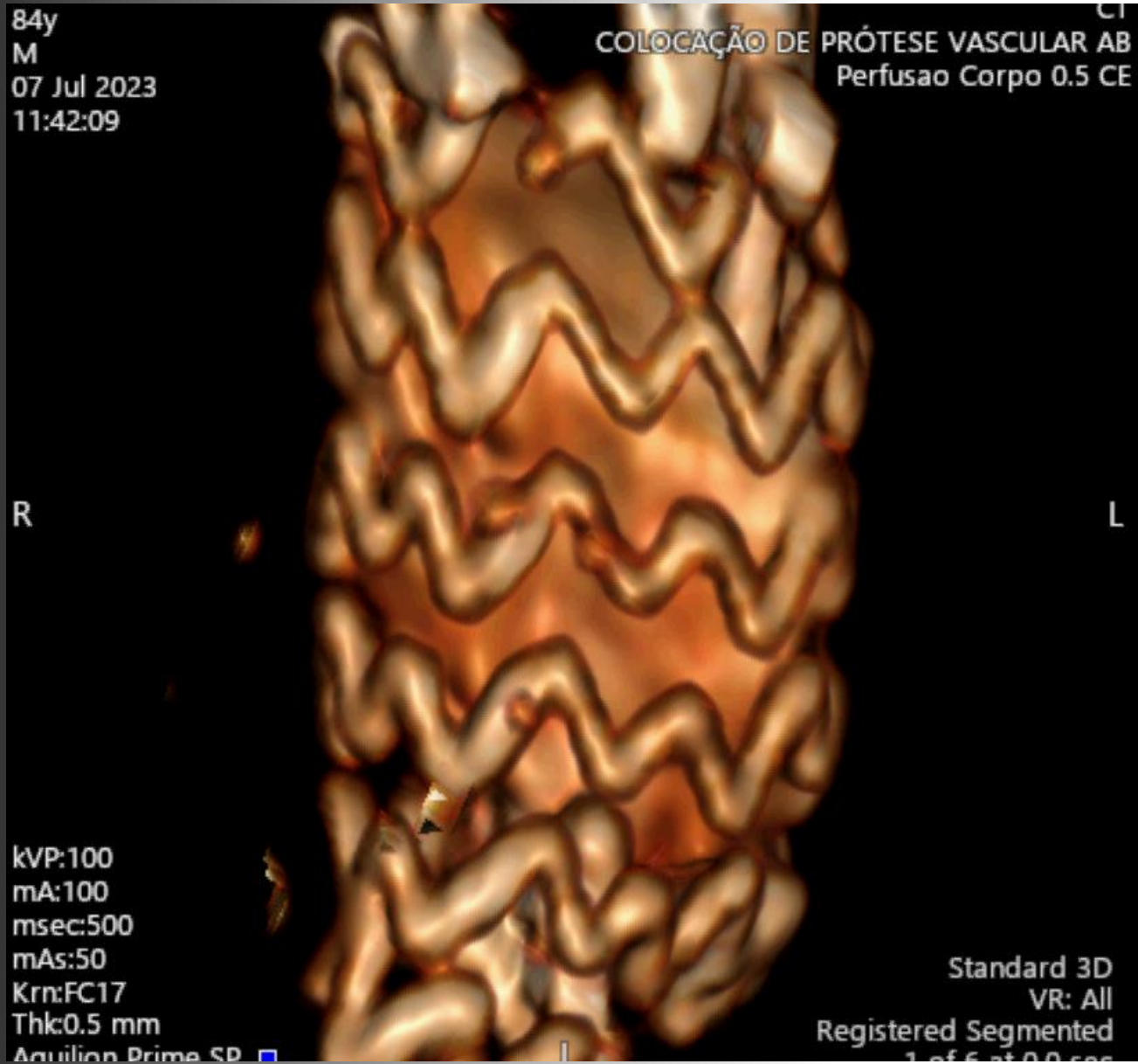

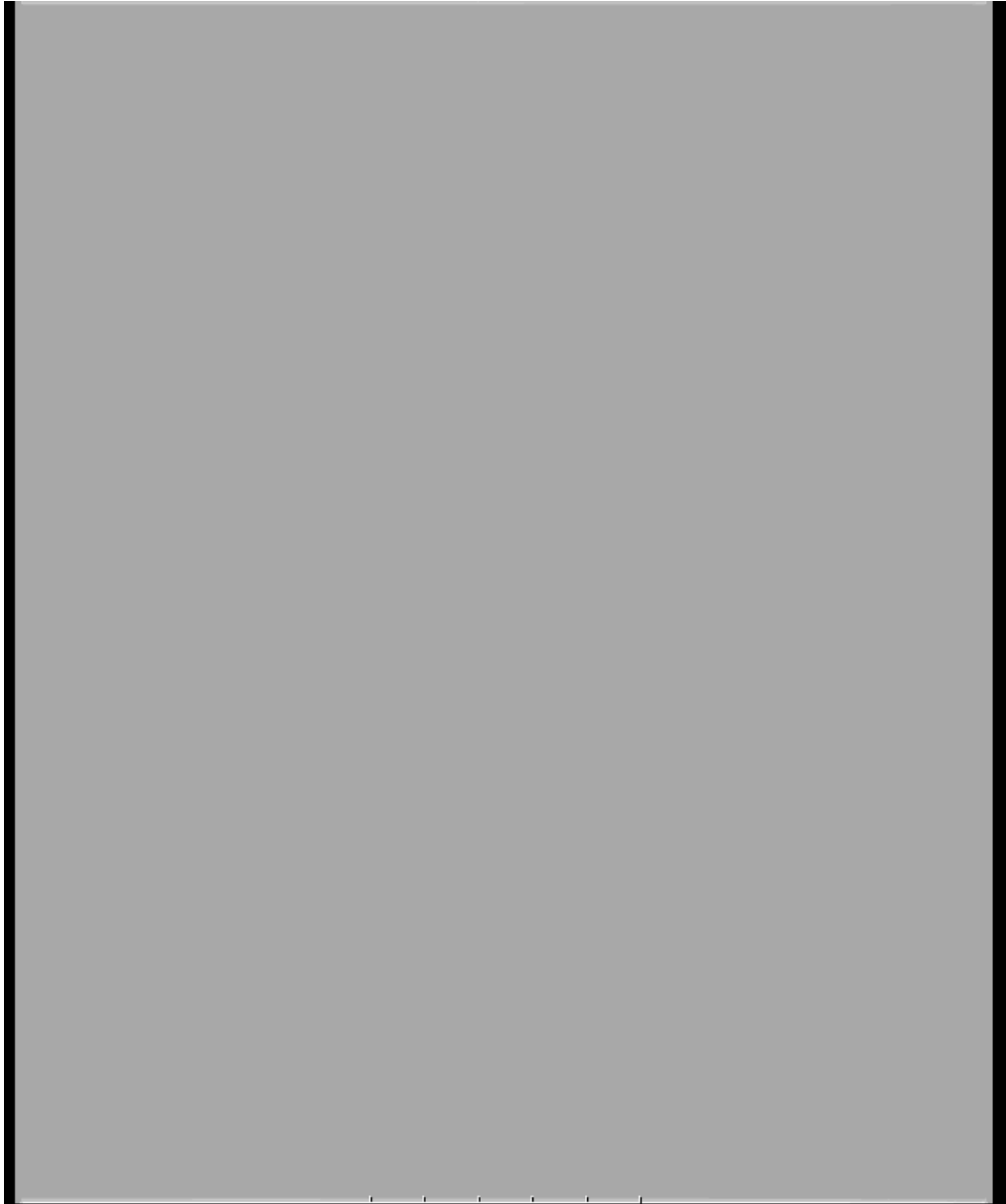
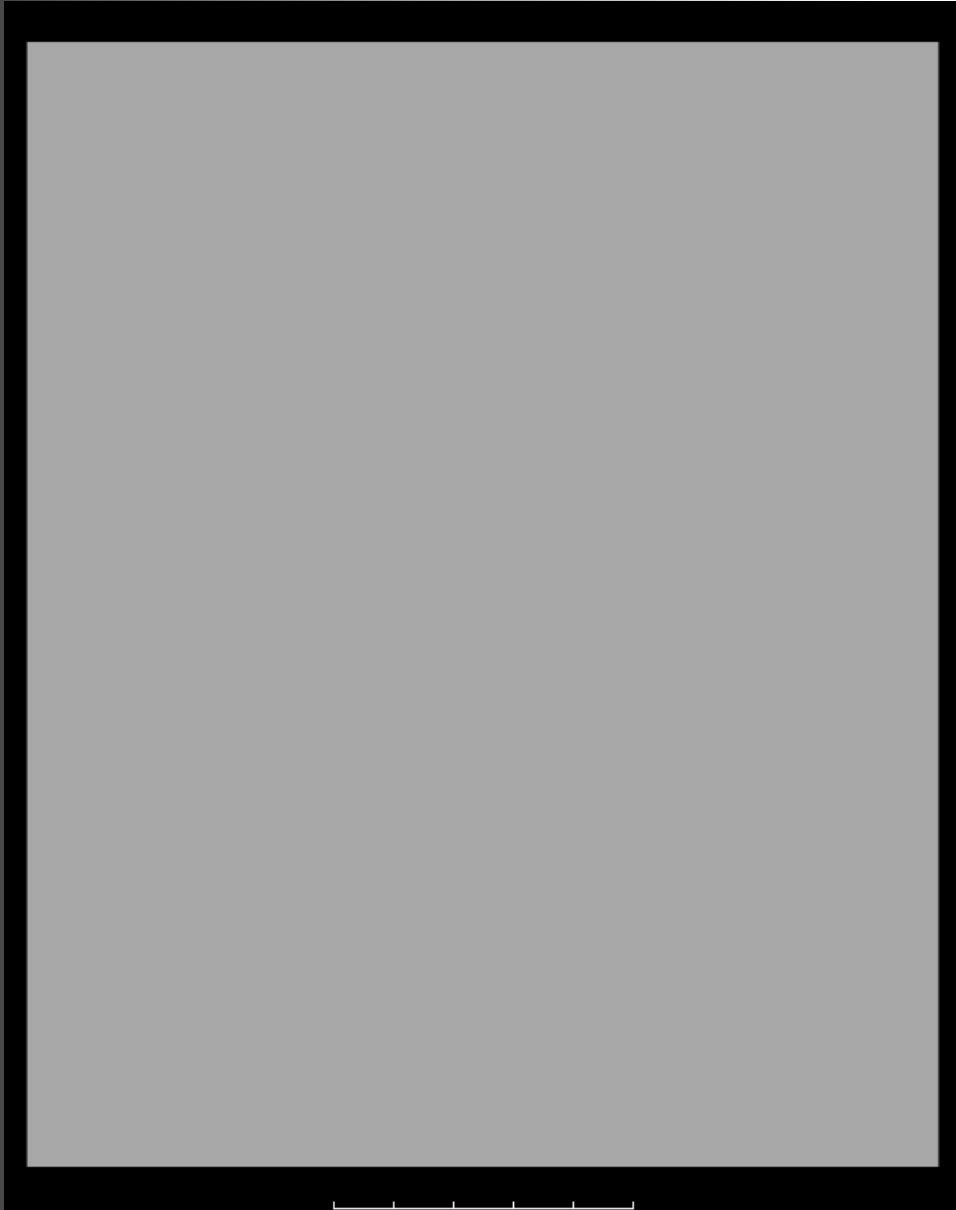

- Male
- 66 years
- HCC recurrence MRI
- Segmento VI
- DEB-TACE

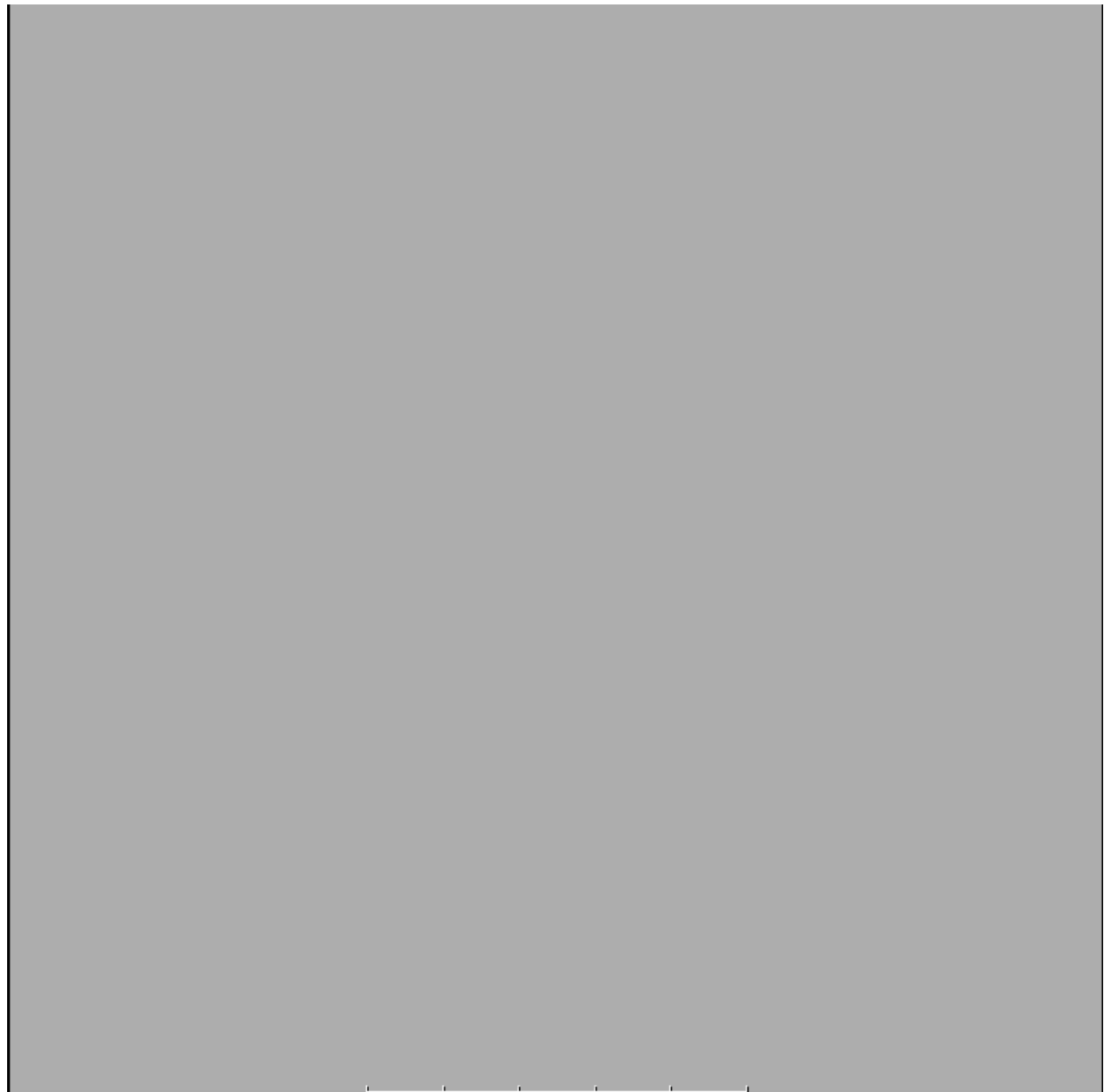
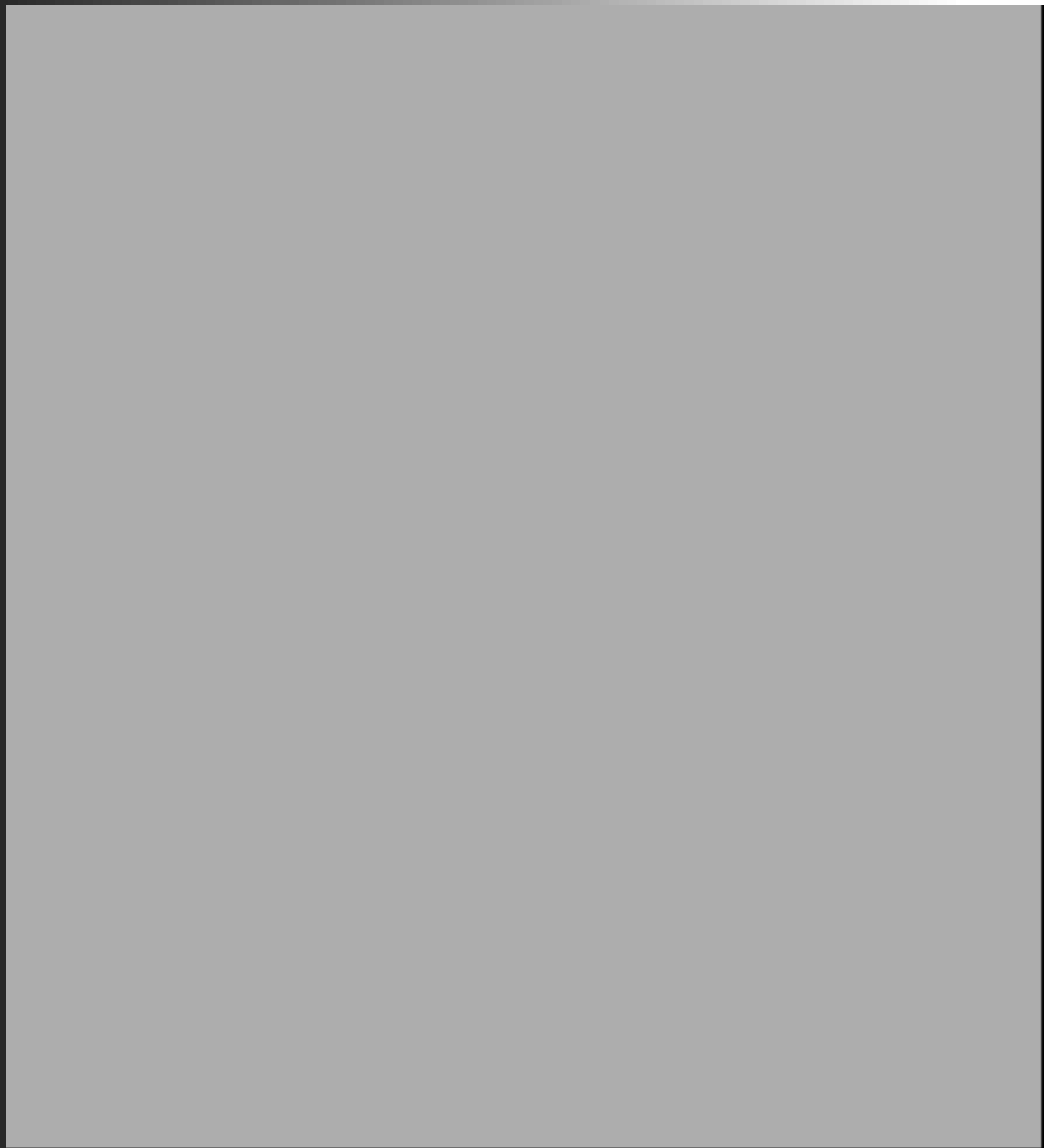

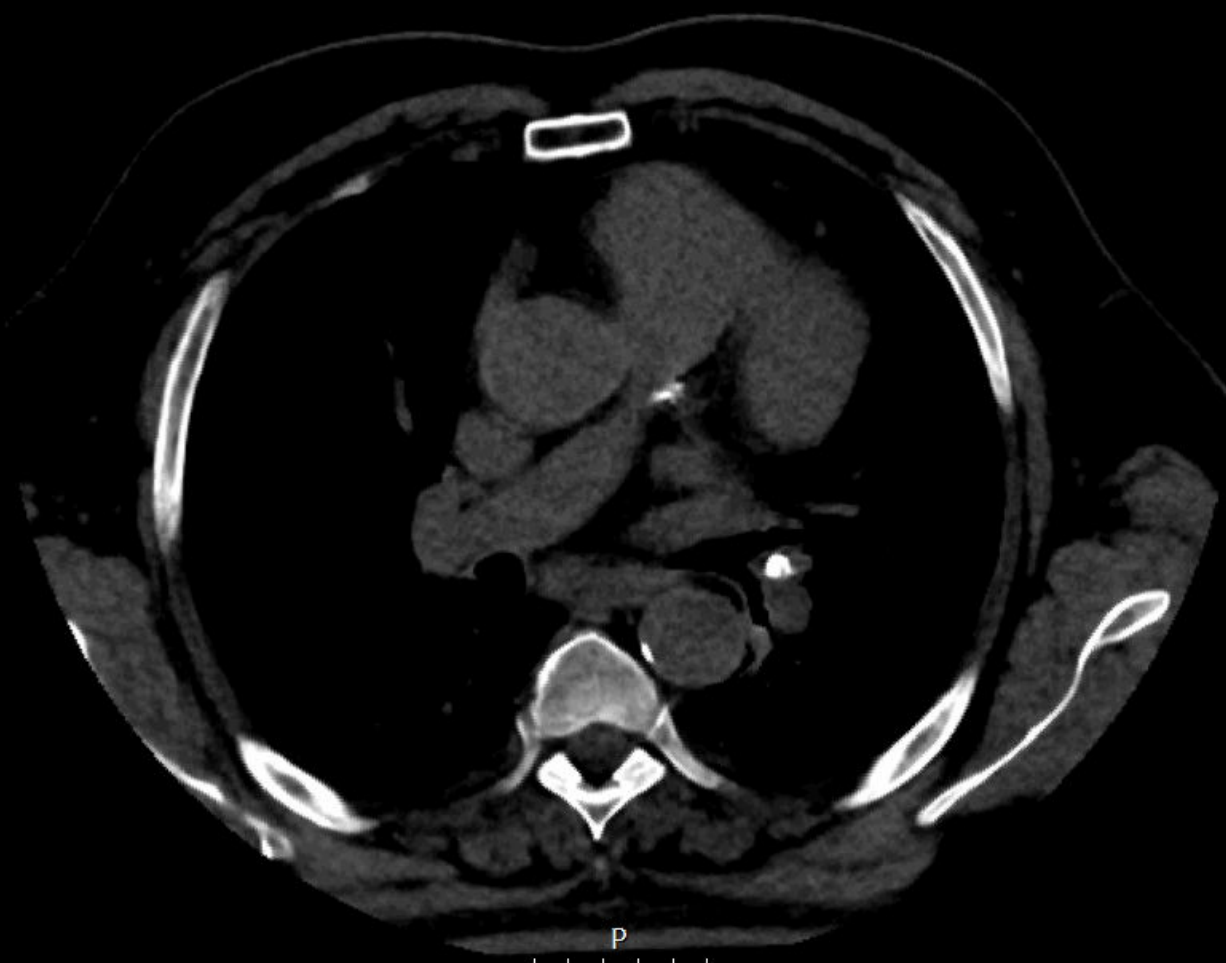
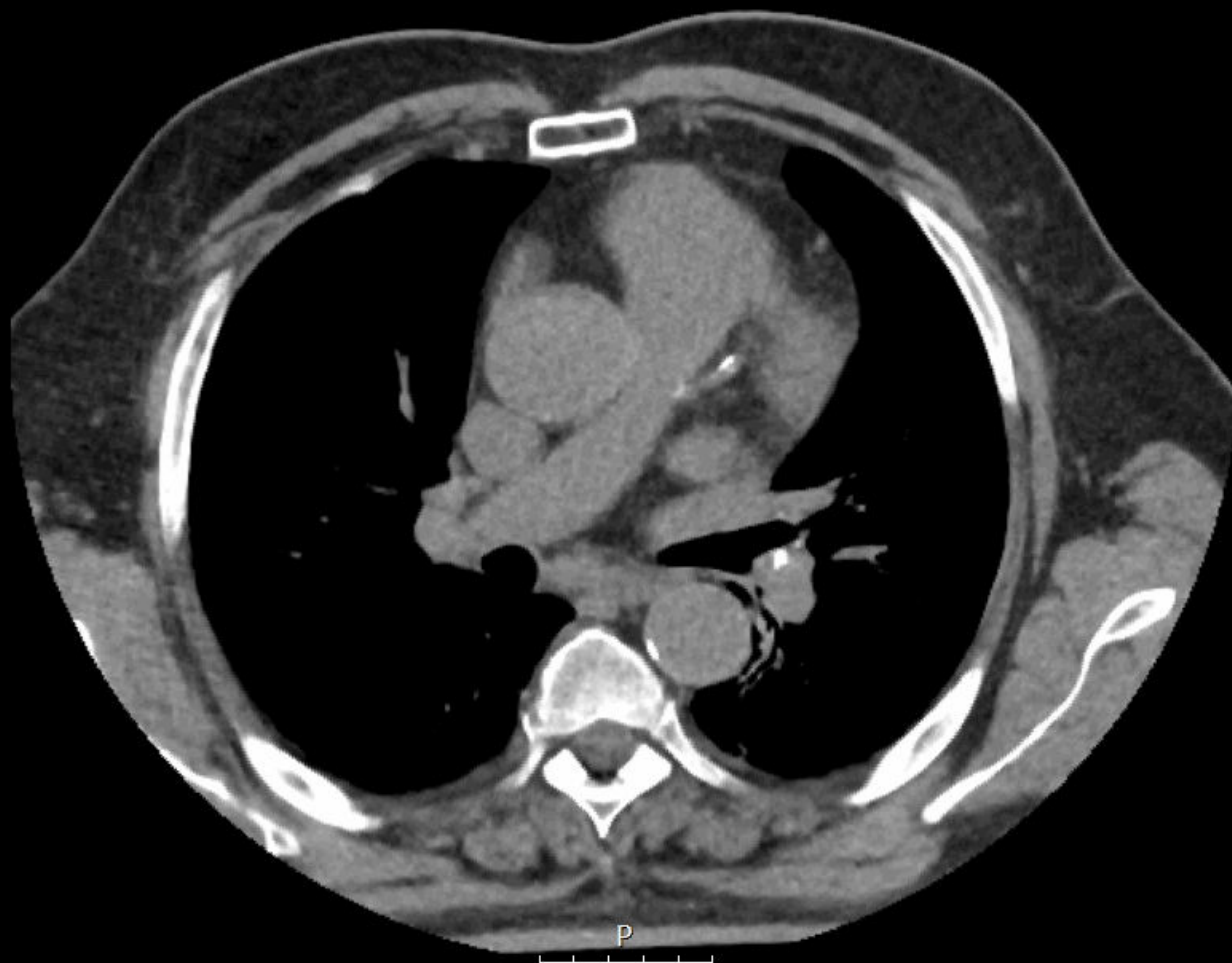

- Male
- 32 years
- Lobulated and heterogeneous mass
- HCC multifocal
- Radioembolization





P

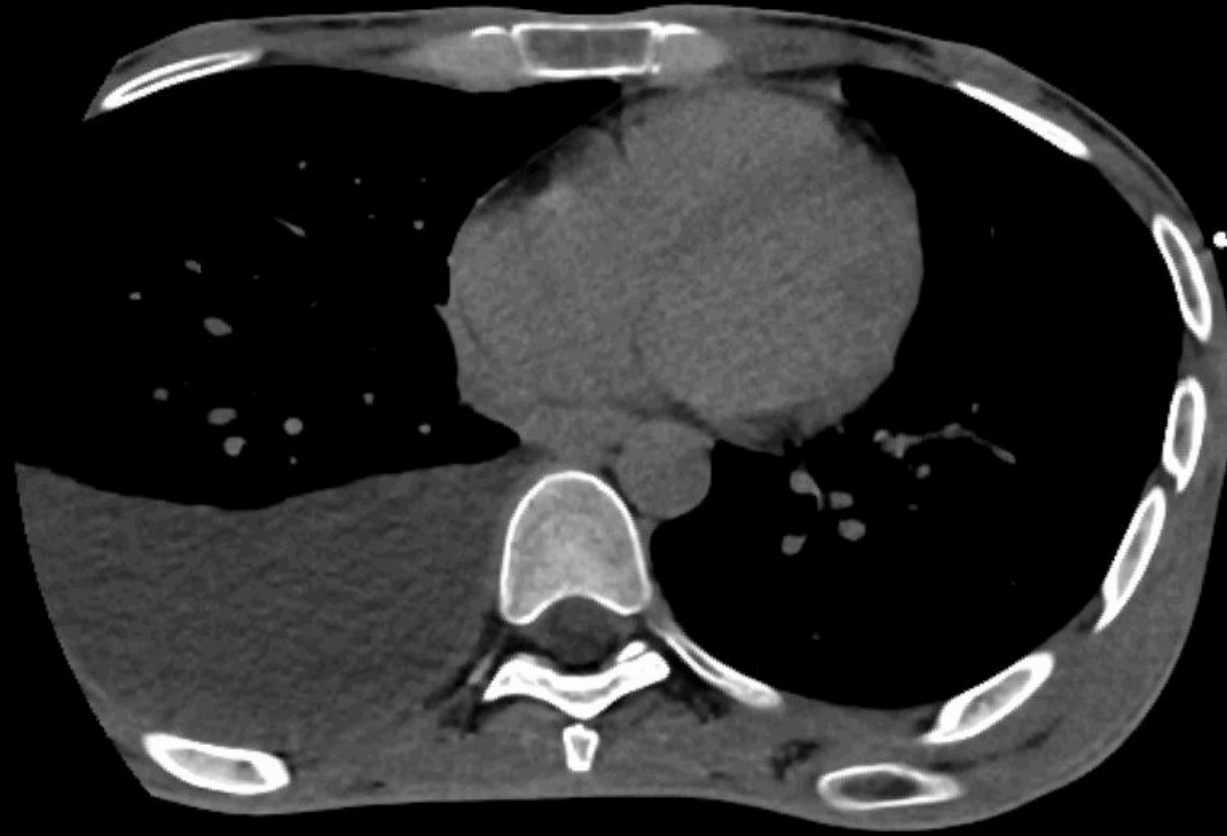

P

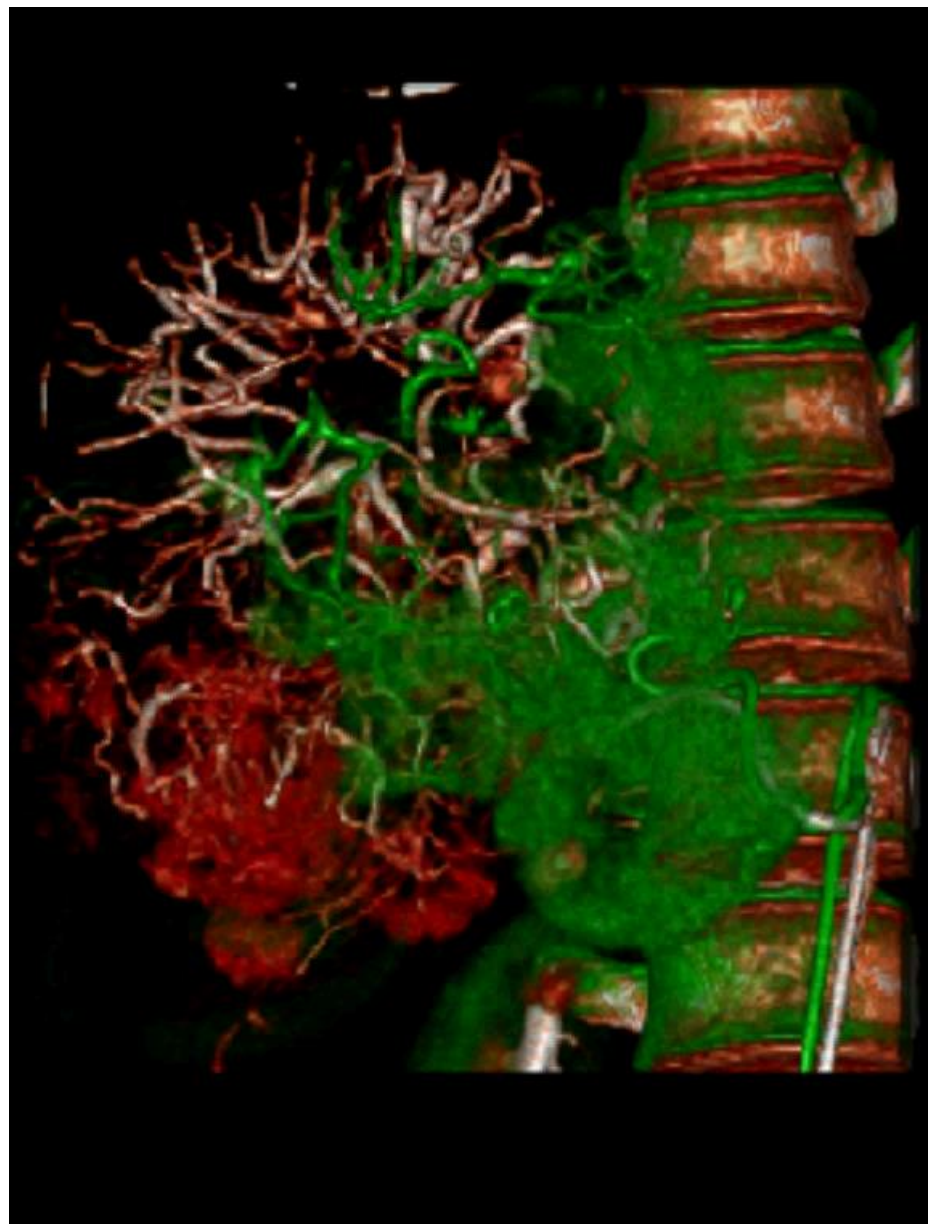
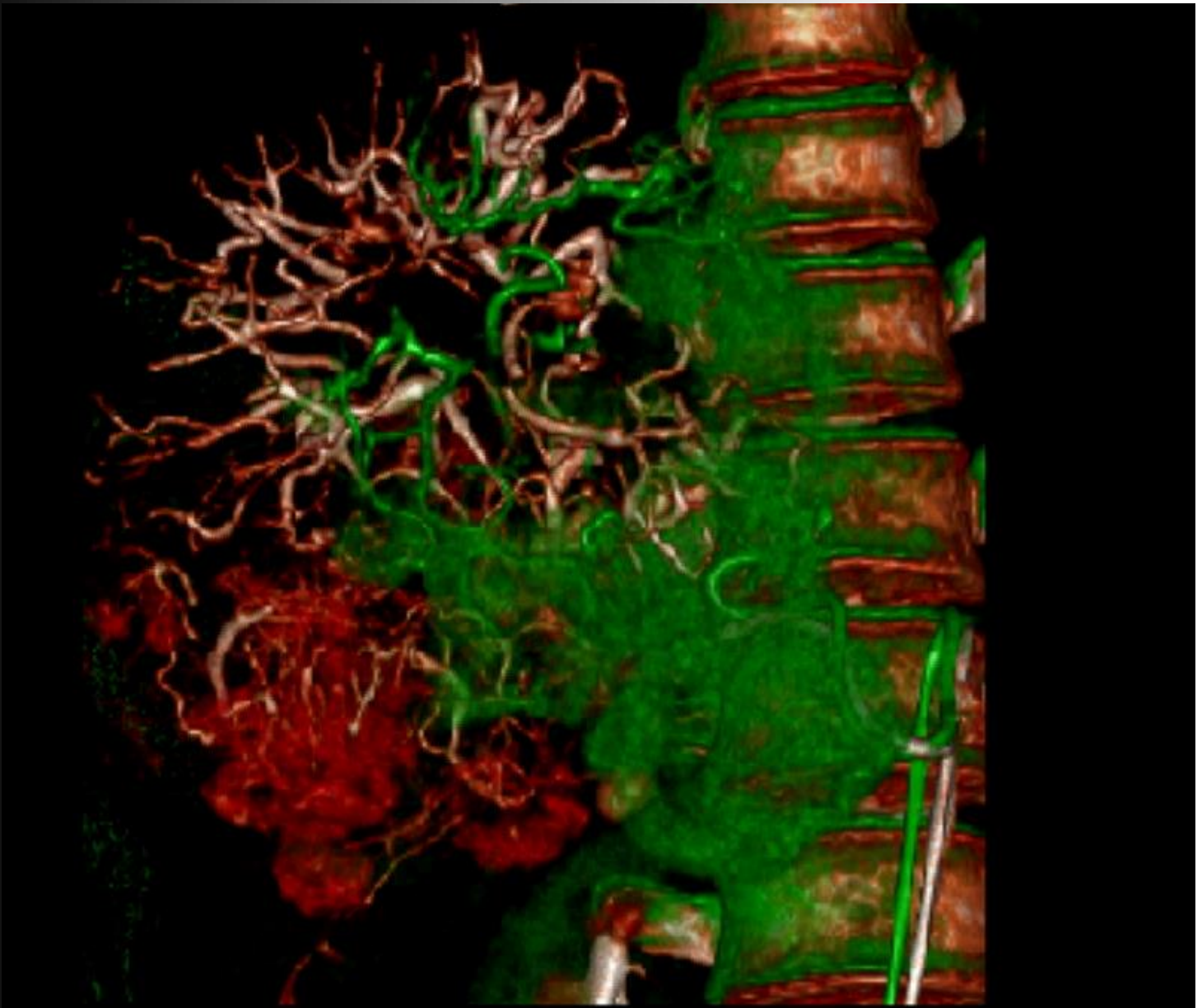



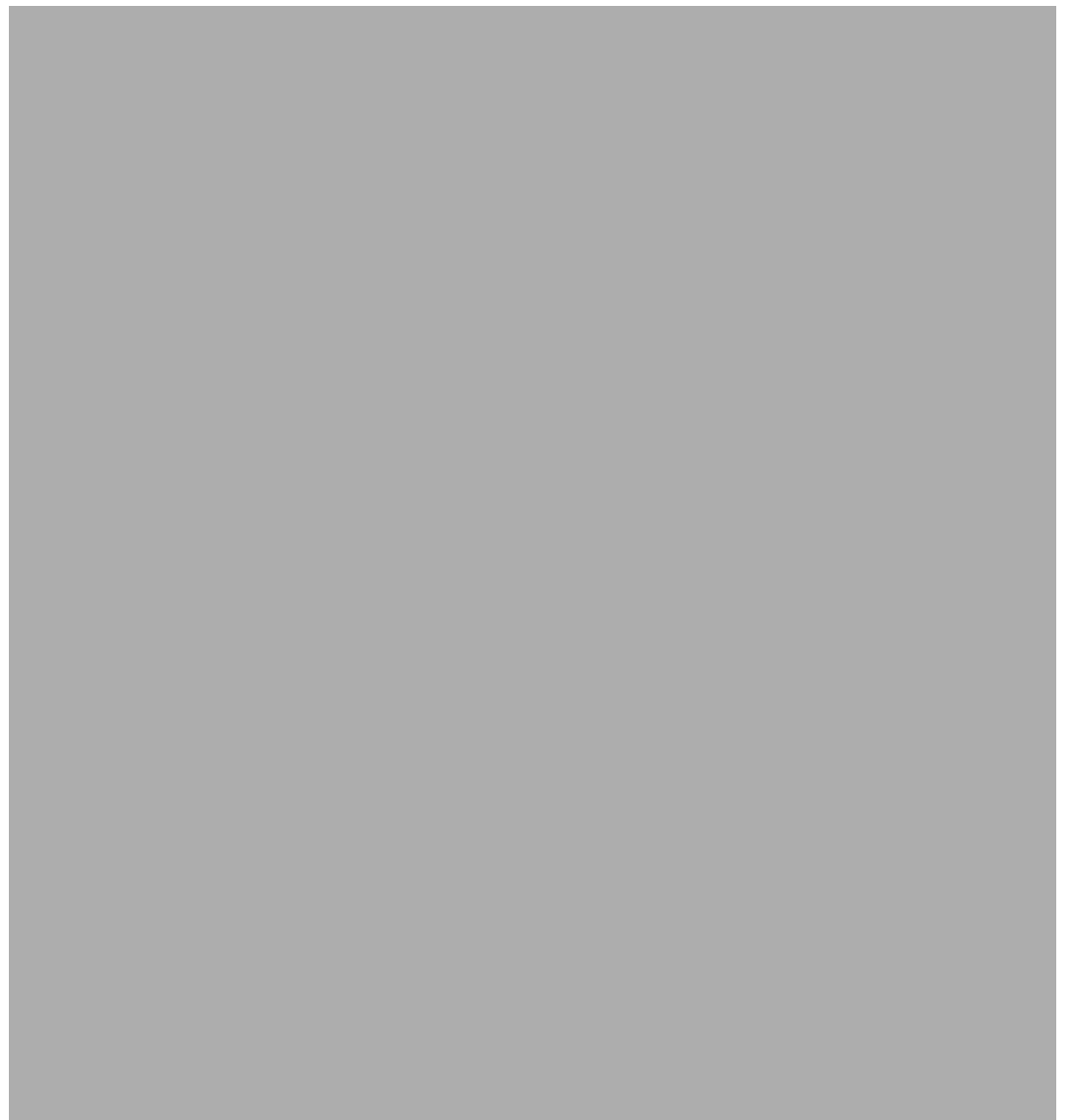

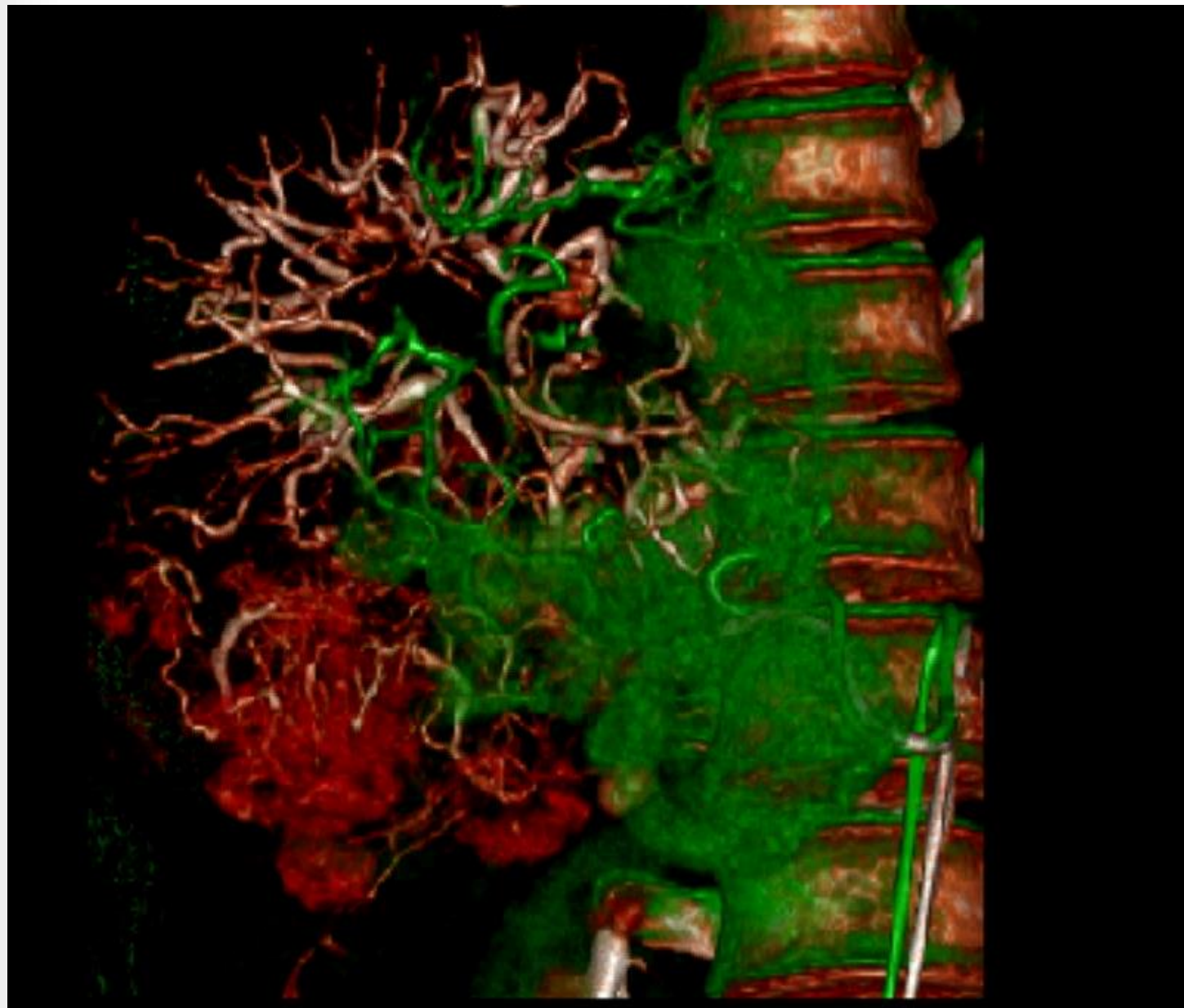
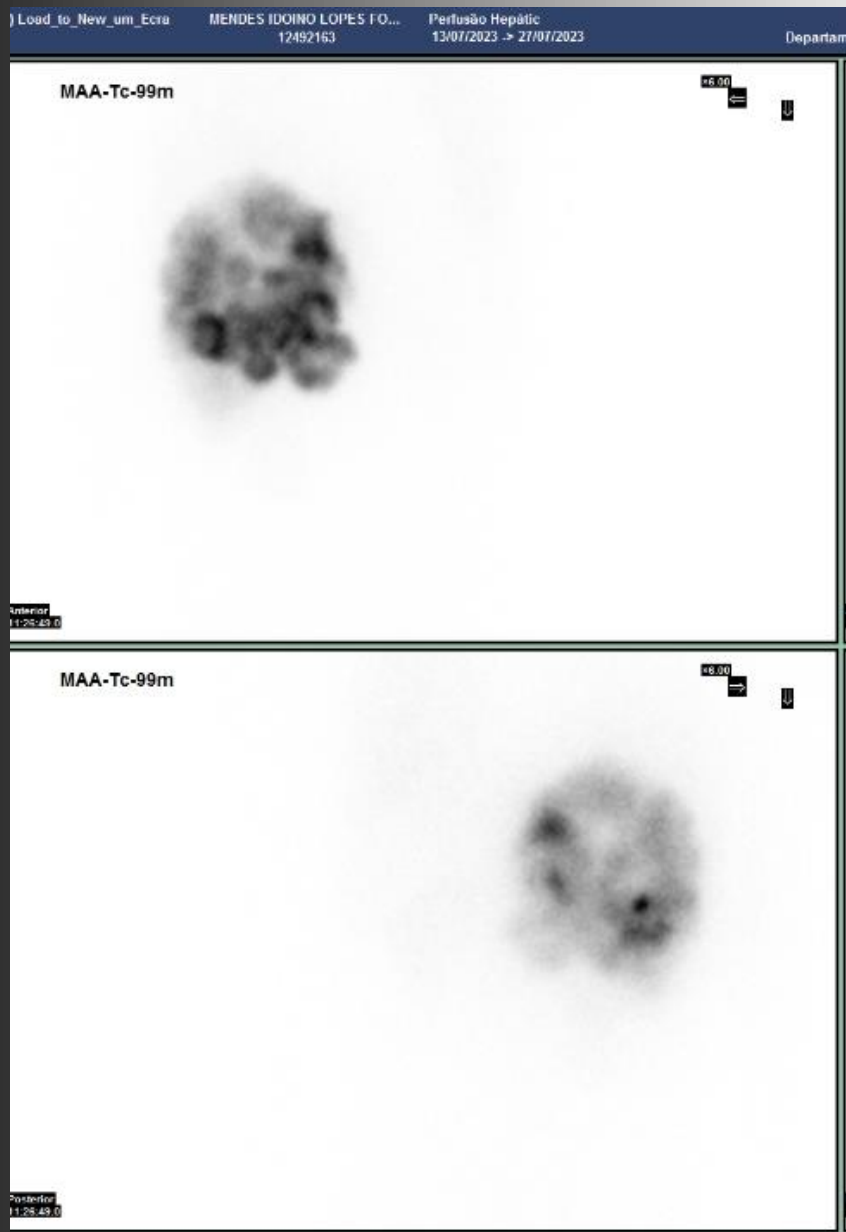

- Male
- 36 years
- Right and left lobe involvement
- Mass with 16,5 x 15,5 x 11,5cm
- Calcifications and fatty areas
- HCC fibrolamelar??
- Radioembolization

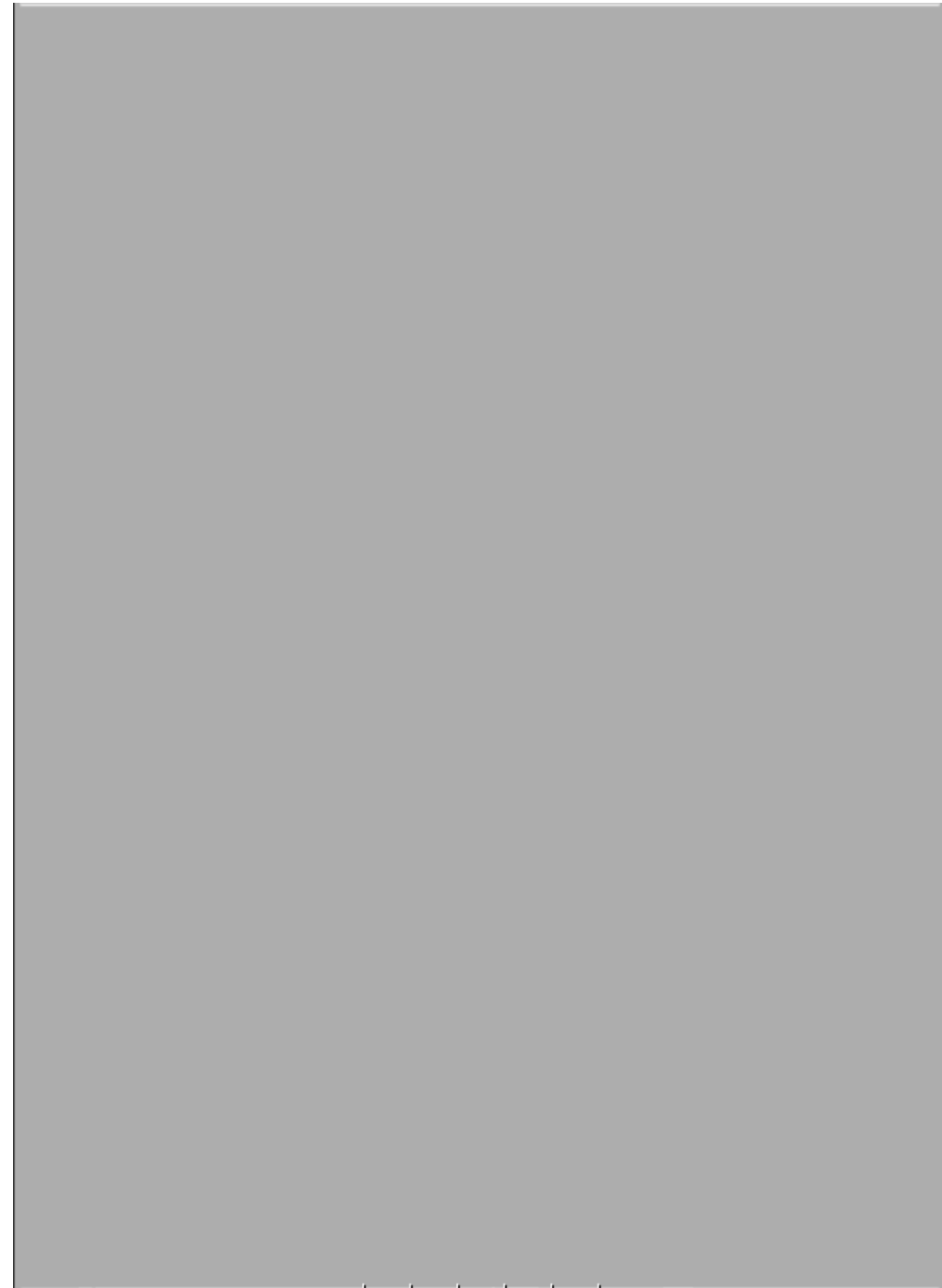

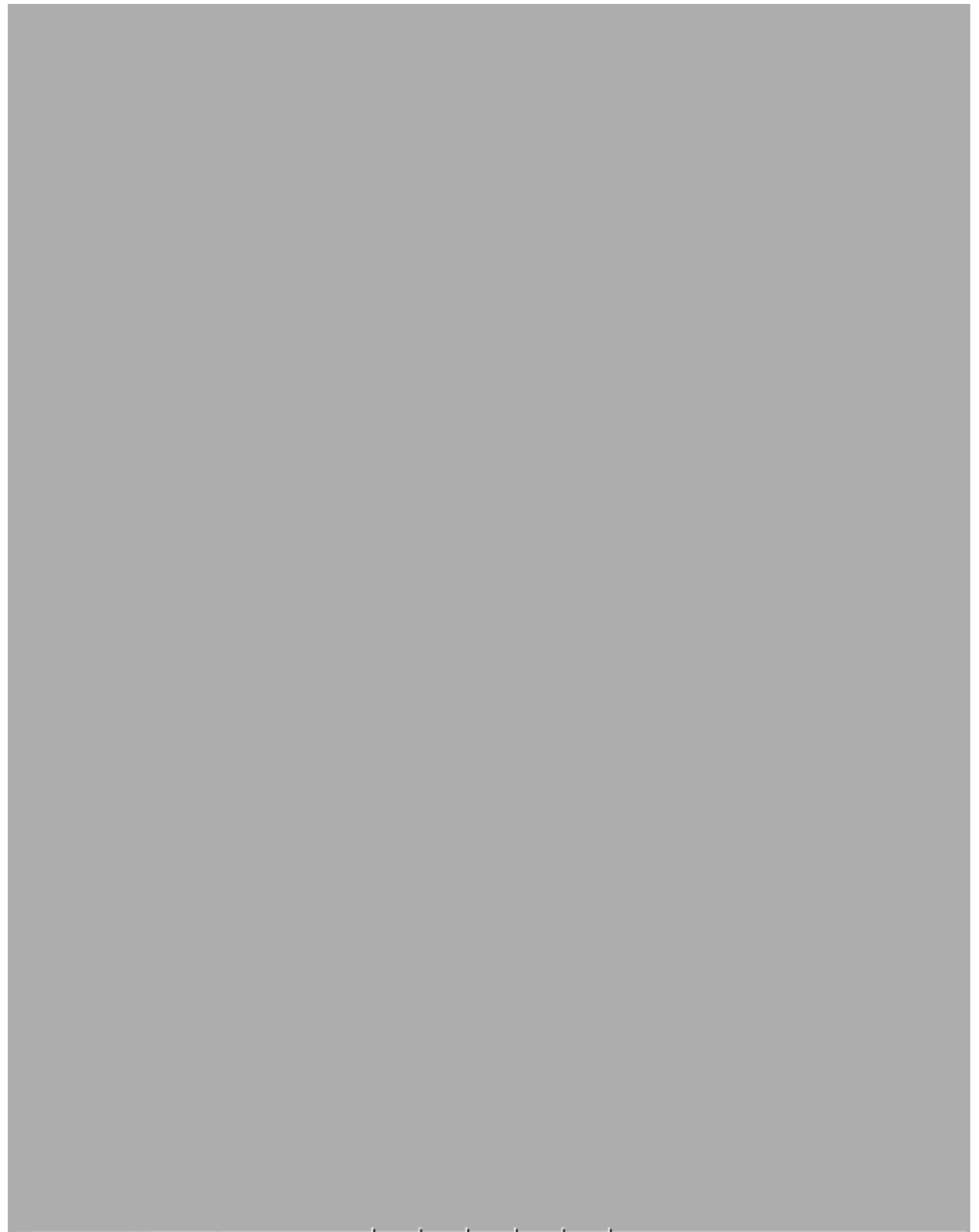
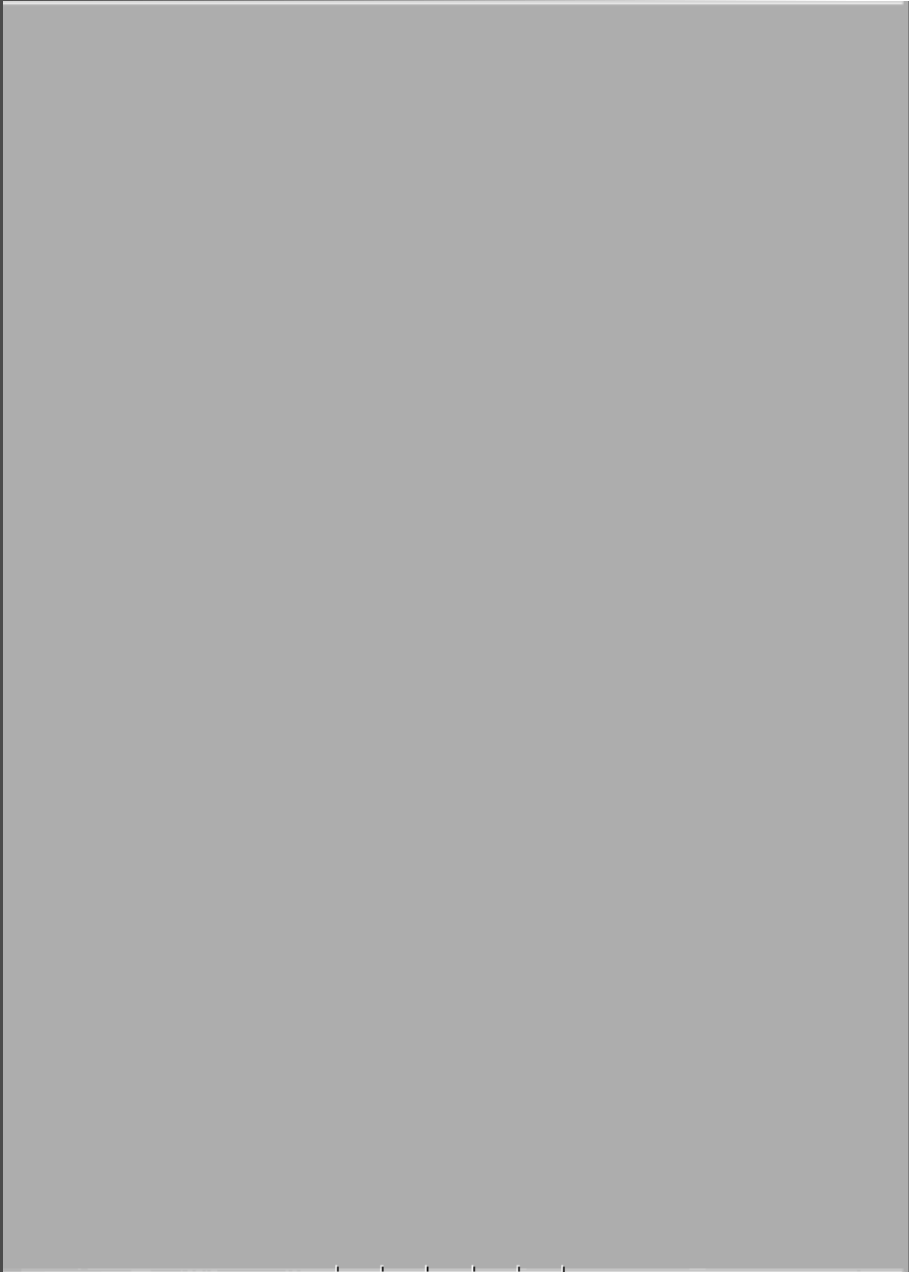

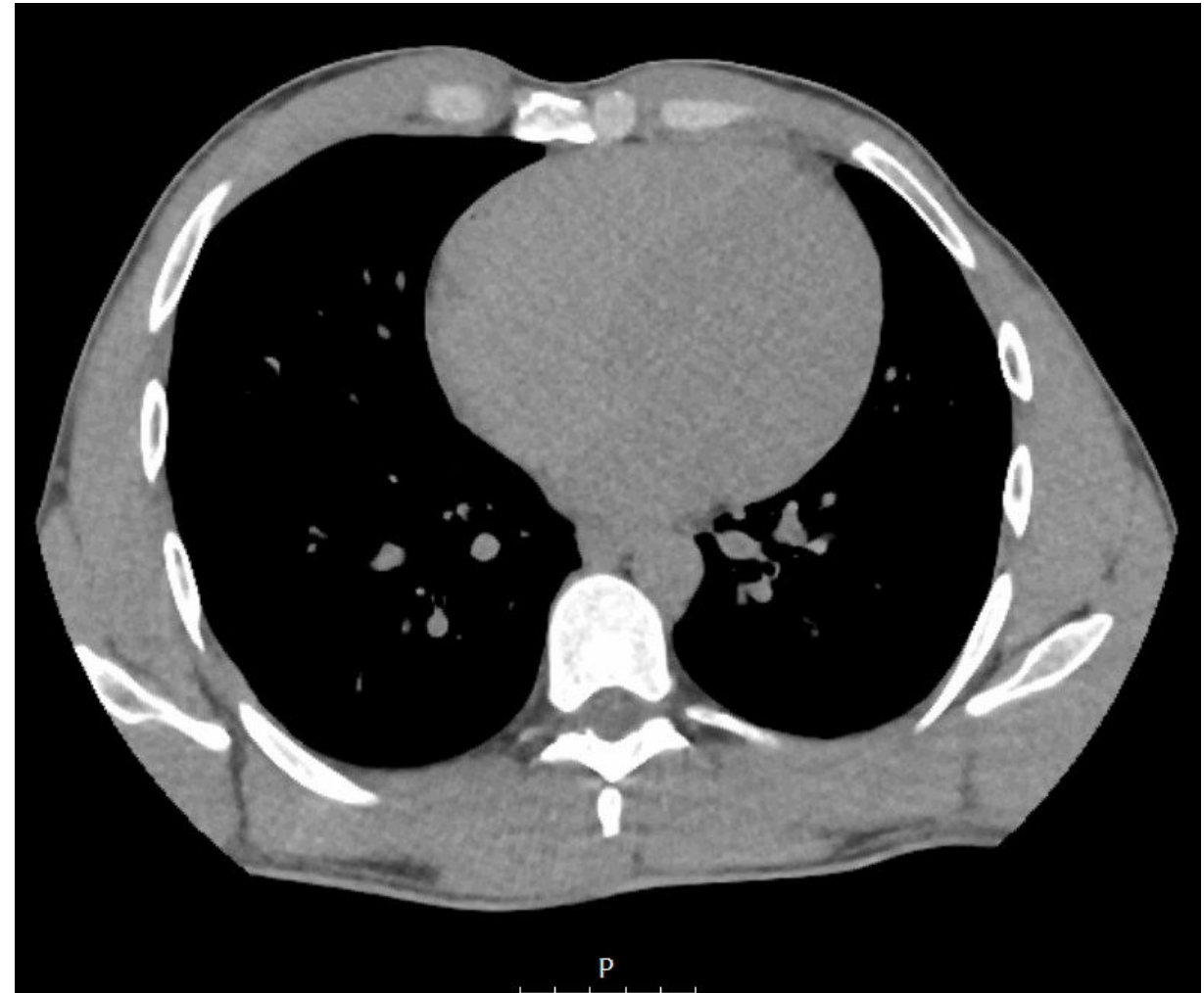
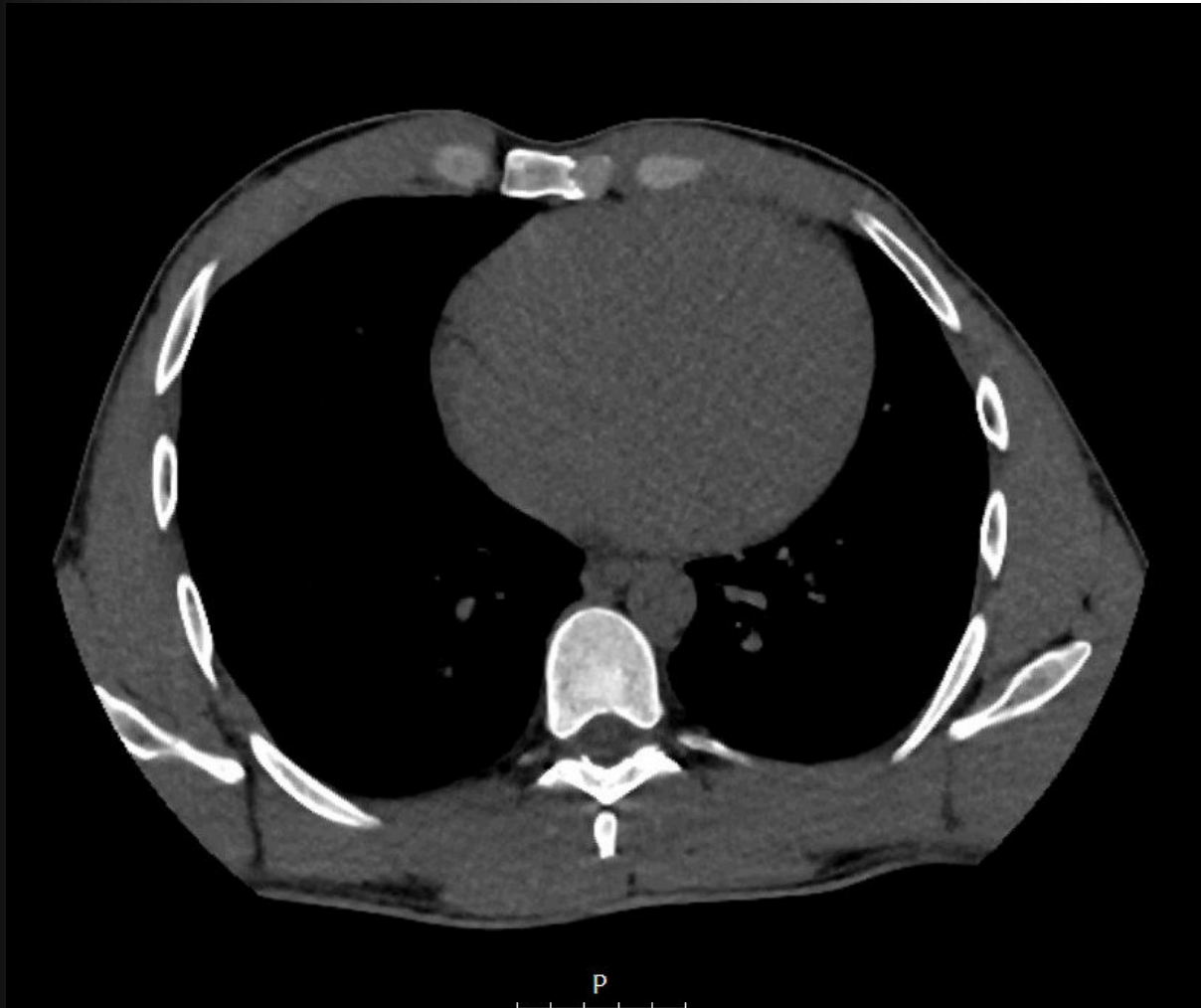

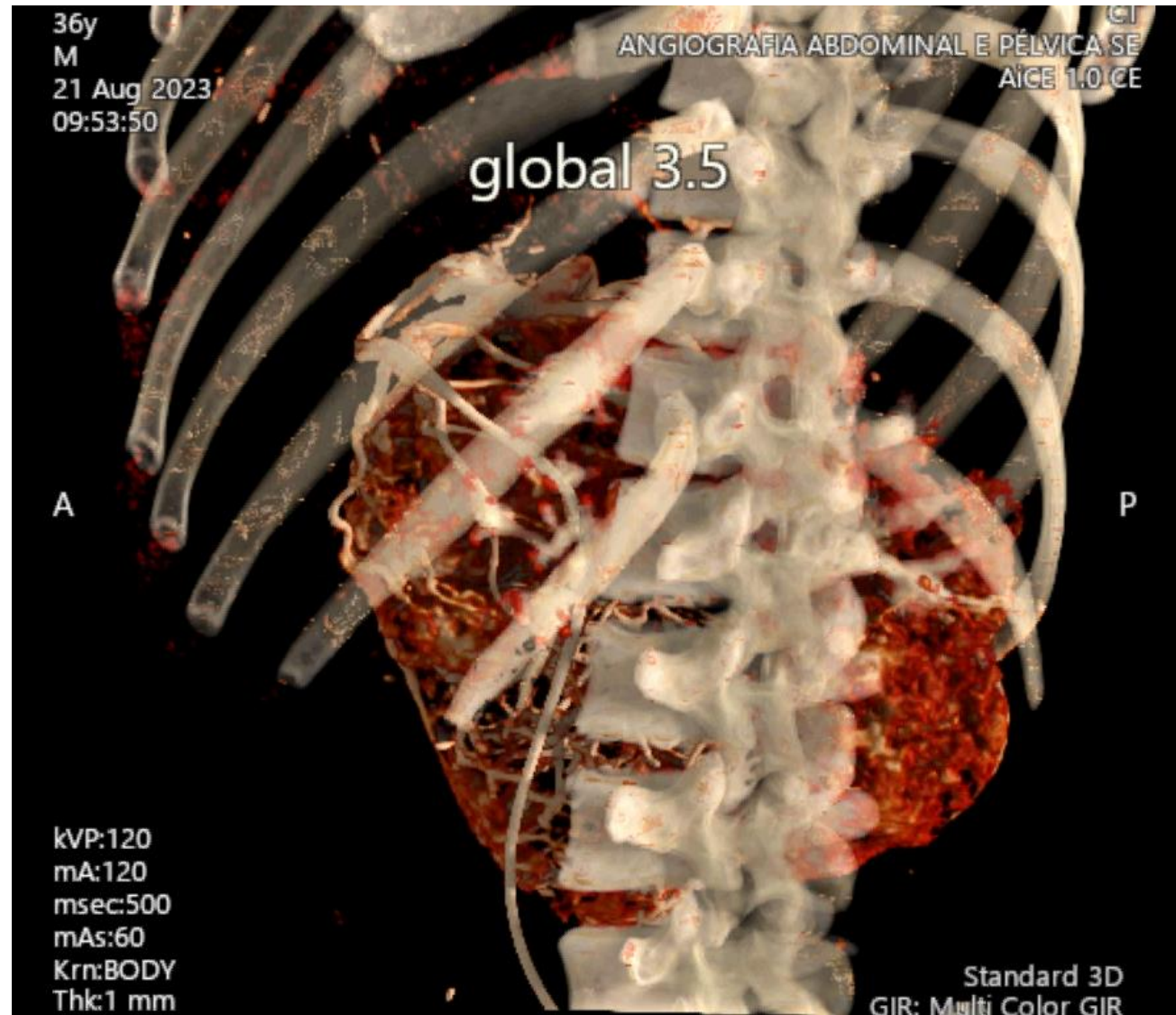
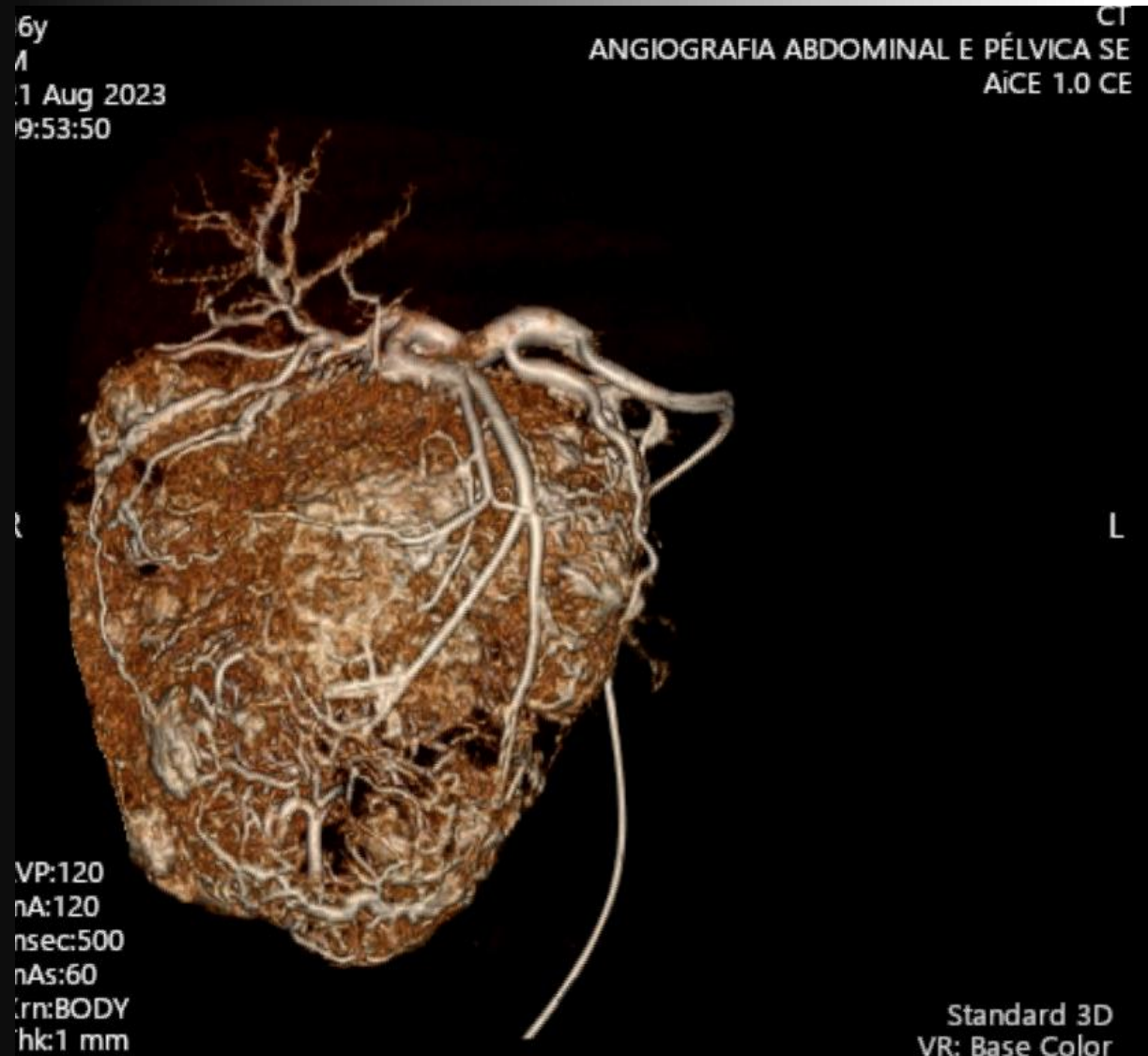



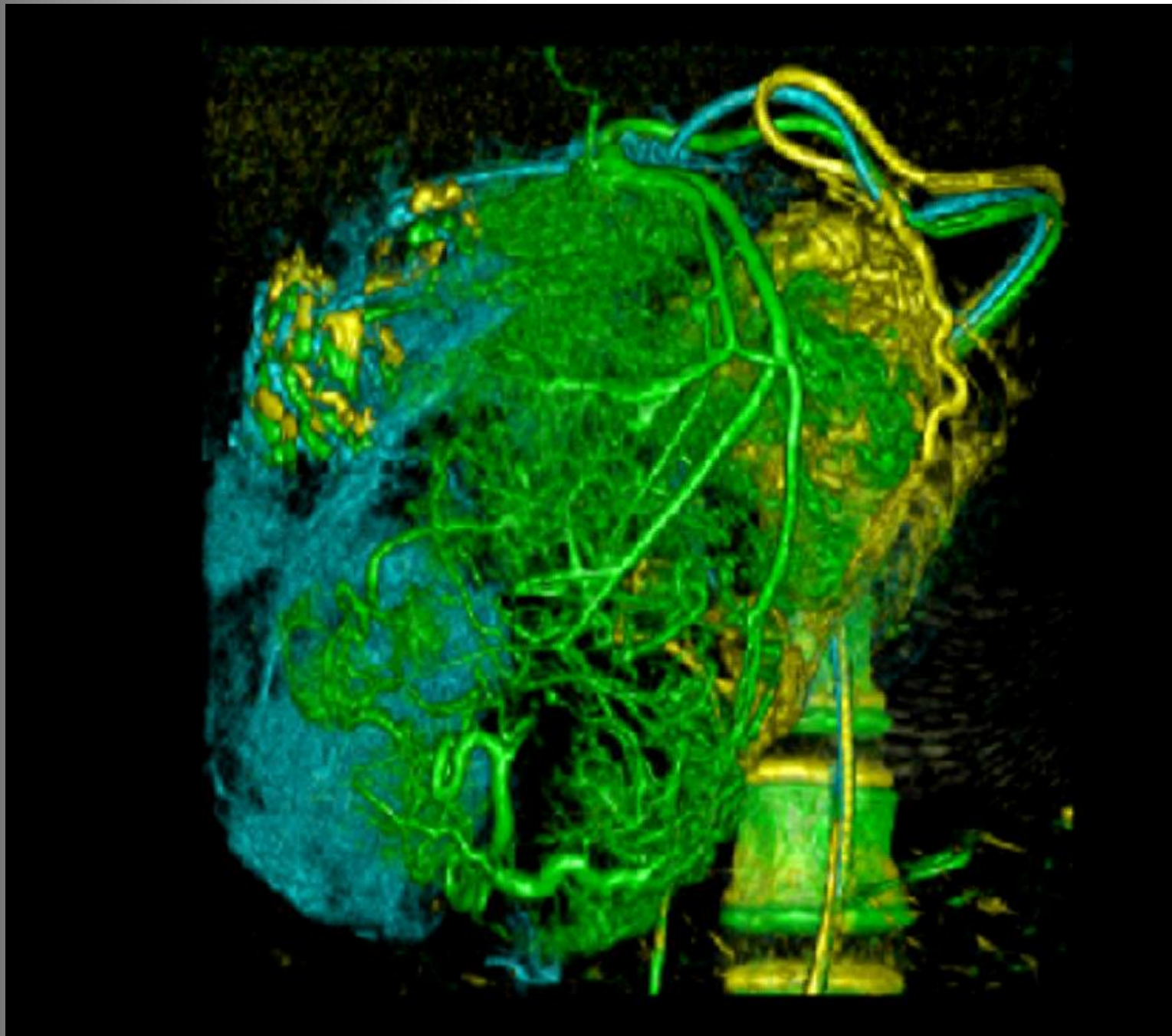

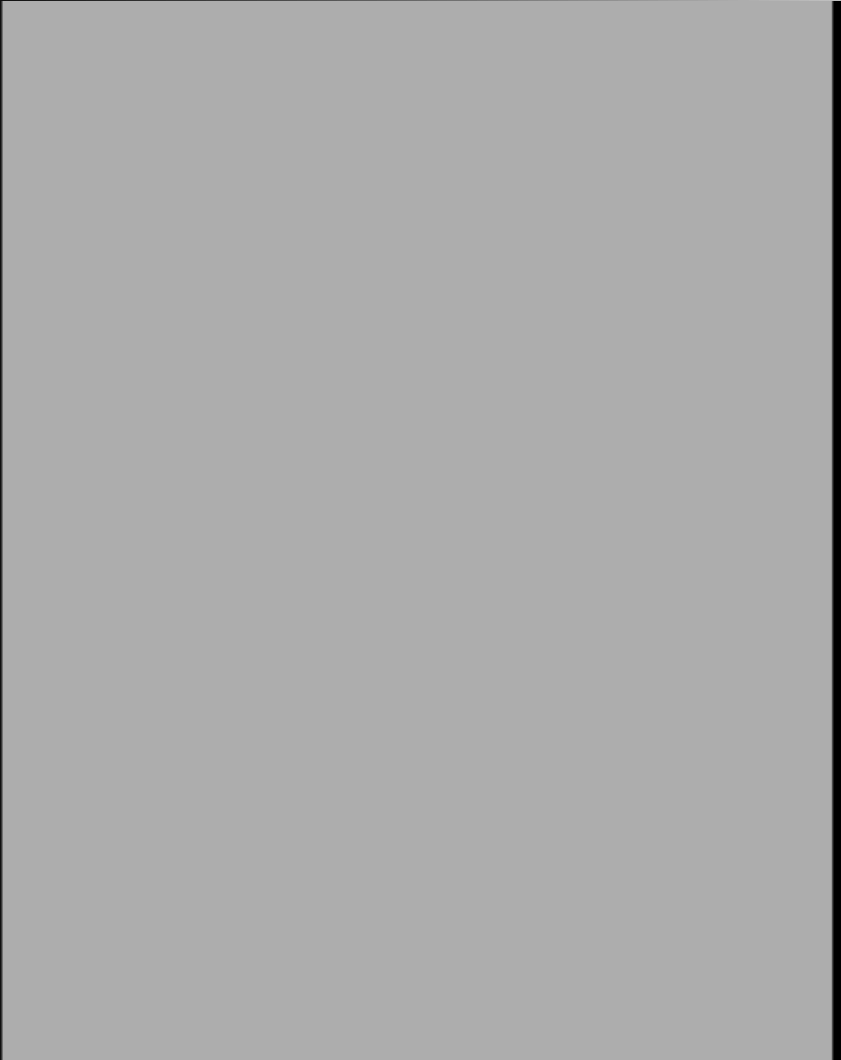

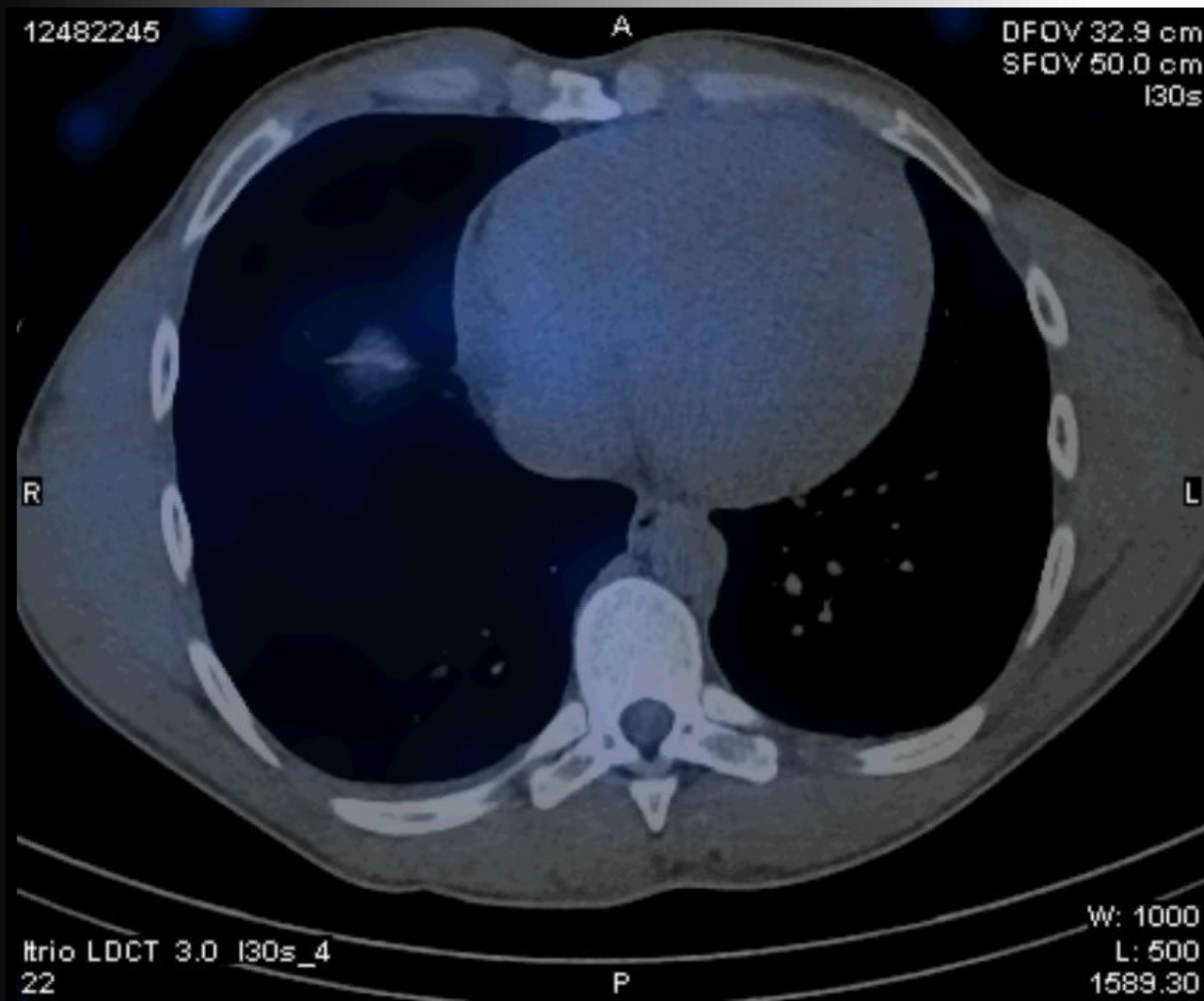

Artery-specific SPECT/CT partition model

Catheter-directed
IACT hepatic angio

Accurate estimate:
artery specific
perfused liver
volume

^{99m}Tc -MAA
SPECT/CT

Accurate
estimation of
tumor-normal
liver ratio

Partition
modeling

Radiation plan for
each artery infused
is evaluated



Obrigado!

Daniel Pereira, ULS São João

daniel.pereira@ulssjoao.min-saude.pt

